VICTORIA'S SECRET

WINTER 1996 LONDON

The Best of Victoria's Secret

SALE

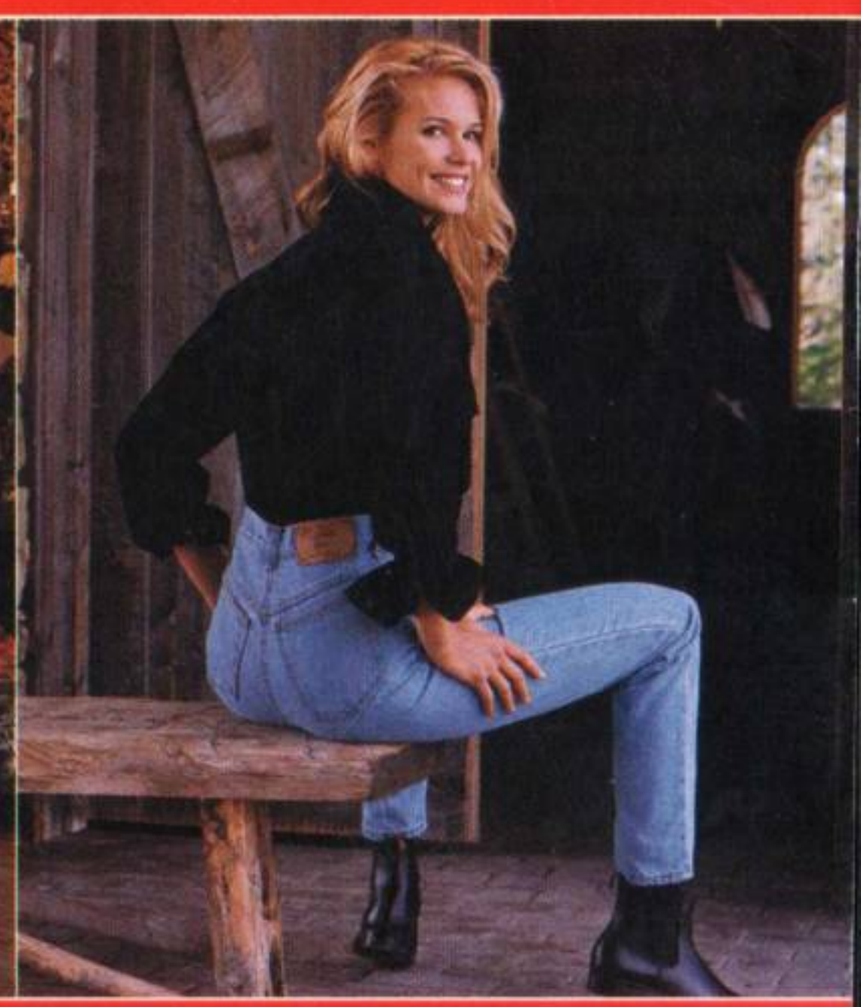

Take $10 Off

Any Purchase Of $75 Or More. See Order Form For Details.

Shop Now, Pay In March

When You Charge $75 Or More To The Victoria's Secret Card. See Page 2 For Details.

Welcome to Victoria's Secret Catalogue.

An invitation to shop with us:

Victoria's Secret delivers great style—and value, to your doorstep. To introduce you to the world of Victoria's Secret, we are sending you this special Sale Catalogue filled with a selection of our world-renowned lingerie, new fashion for work and weekend, as well as favourites from our Country and City Collections.

Shop now, pay in March:

Open a Victoria's Secret credit card account and pay nothing until March 1, 1996 interest free, with your first credit card purchase of $75 or more. To apply for the card and defer payment, just mention it when you call, or check the defer payment box and complete the credit application on the order form.

Our Guarantee

We take great pride in our reputation for excellent quality and value. If you are not satisfied with a purchase, rest assured that you may return it for a prompt exchange, refund or credit. No sale is ever final.

Customer service

If you have any questions about orders already placed, returns, shipping, or billing, call customer service: 8am-2am Mon-Sat; 10am-12am Sunday. **1-800-888-1500.**

Bra prices valid through 3/1/96.

Call free 24 hours
1-800-888-8200

The Miracle Bra® Sale $12.99

A-F. Re-shape your shape with the renowned, cleavage enhancing designs of our Miracle Bra® Collection. If you haven't tried the Miracle Bra®, our sale is the perfect opportunity to discover shaping you never thought possible; if you have, you'll want to add to your collection. Choose from the fully padded Original Miracle Bra; the Demi Miracle Bra with demi pads; and the fully padded Satin Miracle Bra for smooth shaping under knits. All with underwire cups and removable pads. Plunge centres, adjustable stretch straps, back closure. Domestic/imported nylon/poly/spandex. Bras, sizes 32-38A-D. Panties, sizes S,M,L.

THE MIRACLE BRAS. SALE $12.99

A. Satin Miracle Bra, WS110-141 Reg. $28. **Sale $12.99**

B. Demi Lace Miracle Bra, not available in D cups. **WS110-101** Reg. $28. **Sale $12.99.**

C. The Original Lace Miracle Bra, WS107-830 Reg. $28. **Sale $12.99.**

THE PANTIES TO MATCH: SPECIAL 2/$20

D. Stretch satin high cut brief has a full back. **WS110-142 $16 or Special 2/$20.**

E. Lace edged thong bikini. WS107-844 $16 or Special 2/$20.

F. Lace edged high cut brief. WS107-843 $16 or Special 2/$20.

Silk and satin luxuries
Sale $29-$45

A. Why not indulge in our satin charmeuse pyjama and robe. Black/white (99) pin-dot with white piping. Imported poly. Sizes XS(2-4), S(6-8), M(10-12), L(14-16), XL(18-20). Pyjamas have an oversized, notch collar top with three patch pockets; full, elastic waist bottoms. **WS112-887** Orig. $49. **Sale $45.** Lower calf length, notch collar robe ties with a sash. Side seam pockets. **WS112-852** Orig. $49. **Sale $45.**

B. Luxuriate in pure silk: our chemise and wrap in luminous silver and rich black lace. Both with French seams. Silver (75) or gold (91); both with black lace accents. Imported. Sizes XS(2-4), S(6-8), M(10-12), L(14-16). Princess seamed chemise has adjustable straps and a front slit. **WS112-883** Orig. $39. **Sale $35.** The short wrap has side pockets. **WS112-884** Orig. $49. **Sale $45.**

C. Elegance for evenings at home—the white (92) satin charmeuse gown and robe with black lace. Both, full length. Also in solid black (93). Imported poly. Sizes XS(2-4), S(6-8), M(10-12), L(14-16). Bias cut gown has halter tie straps, princess seaming, high side slit. **WS112-926** Orig. $39. **Sale $29.** Wrap robe with side pockets. **WS112-927** Orig. $49. **Sale $39.**

Discover beautiful shaping
From Victoria's Secret

D. Victoria's Secret Bodyshapers™ Control Bodysuit provides all-in-one shaping, moderate control and a smooth line beneath clothing. Gently contoured underwire cups with removable straps. Low plunge back. Black (93) or white (92). Imported poly/nylon/Lycra® spandex. Sizes 34-38B-D; 40C-D. **WS112-488** Reg. $59. **Sale $55.**

E. Victoria's Secret Bodyshapers™ Control Short is designed for firm, all-over control in a lustrous, supple fabric. Specially designed panels shape and uplift in back. Comfortable elastic waistband has a smooth fit without binding. A great layer beneath knits and body conscious silhouettes. Black (93) or white (92). Imported nylon/spandex. Sizes S,M,L,XL. **WS112-487** Reg. $29. **Sale $25.**

F. The Miracle Bra® Control Slip is one great piece that slims and shapes while offering a dramatic push-up silhouette. Underwire cups with removable pads: adjustable straps. Black (93) or white (92). Domestic poly: nylon/Lycra® spandex lace. Sizes 32-36A; 32-38B-D. **WS112-212** Reg. $59. **Sale $55.**

CALL FREE
24 HOURS
A DAY

We're here 24 hours a day to answer your calls and to assist you with your orders.

1-800-888-8200

Victoria's Secret Silks

Now on sale

A. Lingerie you'll cherish: Our silk charmeuse chemise and wrap trimmed with lavish lace. Both finished with French seams; mid-thigh length. Ivory (01) or pale pink (48). Imported. Sizes XS(2-4), S(6-8), M(10-12), L(14-16). The chemise has a lace bodice and a low back adorned with tiny silk buttons. Slender adjustable straps. **WS114-063** Orig. $39. **Sale $35.** The gossamer silk georgette wrap has lace trim; silk charmeuse binding and wrap tie. **WS114-064** Orig. $59. **Sale $55.**

B. Evening luxury: our silk charmeuse chemise has beautiful lustre and drape. Princess seam shaping with a graceful flare to the side slit hem. French seams; slim adjustable straps. Silver (75), gold (91) or black (93). Imported. Sizes XS(2-4), S(6-8), M(10-12), L(14-16). **WS109-384** Orig. $39. **Sale $29.**

C. Make a dream come true. Treat yourself to our full length silk charmeuse gown and robe. Lavishly trimmed with lace. Both with French seams. Gold (91), silver (75) or black (93). Imported. Sizes XS(2-4), S(6-8), M(10-12), L(14-16). Elegant, lace-bodice gown has slim adjustable straps and a high side slit. **WS109-364** Orig. $79. **Sale $69.** Robe has side pockets and ties with a sash. **WS109-365** Orig. $129. **Sale $99.**

CALL FREE 24 HOURS A DAY

We're here 24 hours a day to answer your calls and to assist you with your orders.

1-800-888-8200

Elegant luxuries

Just a phone call away

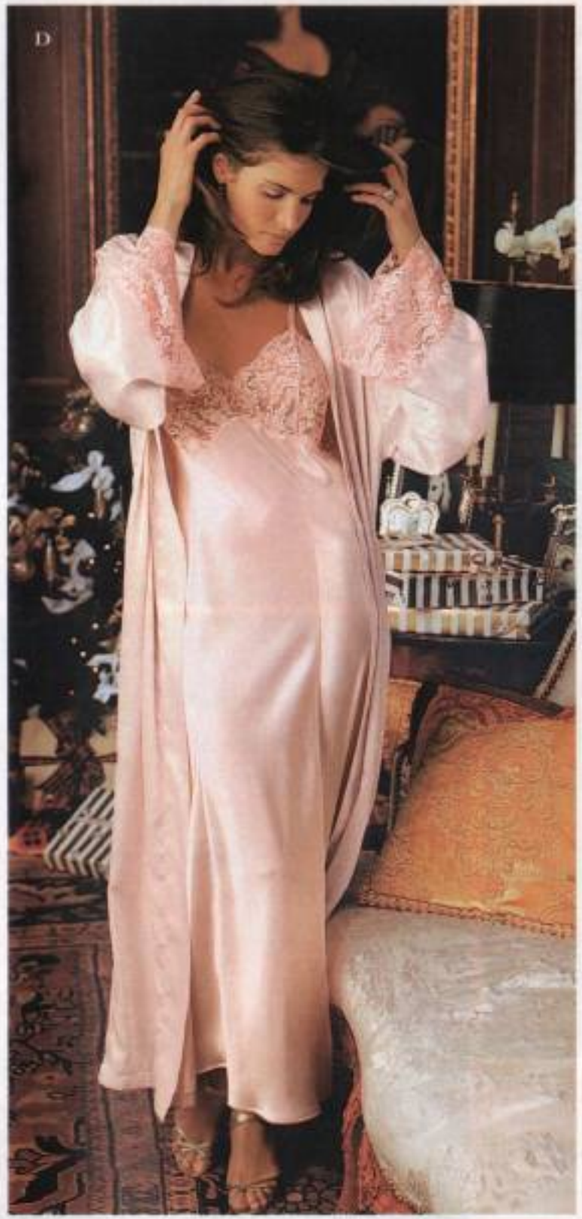

D. The beauty of satin makes you feel glamourous. Our full length gown and robe in cascades of satin charmeuse. Both in pale pink (48) or black (93). Imported poly. Sizes XS(2-4), S(6-8), M(10-12), L(14-16), XL(18-20). The gown has a lace trimmed bodice and high side slit; adjustable straps. **WS113-986** Orig. $39. **Sale $35.** The robe has lace trimmed sleeves and side pockets; wrap tie closure. **WS113-987** Orig. $49. **Sale $45.**

E. Velvet and sheer—you'll love our beautiful teddy in a luxe mix of rich velvet and sheer voile mesh. Scalloped underwire cups; loop button bodice. Adjustable straps; thong back. Ivory (01) or black (93). Imported poly/rayon. Sizes 32B; 34-36B-C. **WS113-870 $29.** Damask robe lined with French terry. Tassel belt, patch pockets. Shawl collar. Ivory (01) or lilac (56). Midcalf length. Imported cotton/poly. XS/S or M/L. **WS114-042** Orig. $65. **Sale $59.**

F. Our damask box is a lovely keepsake in which to store special jewellery, photos or mementos. Fabric covered (99). 11"x9". Domestic. **WS112-142 Special $5.**

Our Devonshire Robe
Surrounds you in luxury

A. The Devonshire Robe has long been a favourite of our clients, in satin damask lined with soft French terry. Tassel belt; patch pockets. Rose (50), ice blue (360), ice green (361), butter (158), burgundy (43) or ivory (01) with matching linings; terracotta (152) with ivory lining. Midcalf length. Imported poly/cotton. XS/S(4-8) or M/L(10-14). **WS107-531** Orig. $65. **Sale $49.** Petite sizes, not available in burgundy. XS/S(4-8) or M/L(10-14). **WS114-439** Orig. $65. **Sale $49.**

B. There's nothing like beautiful lingerie to make you feel pampered. Our lace edged satins, in a pretty pale pink floral (99). Imported poly. Sizes XS(2-4), S(6-8), M(10-12), L(14-16). Princess seamed chemise has adjustable straps. **WS112-890** Orig. $29. **Sale $25.** Wrap has side pockets. **WS112-891** Orig. $39. **Sale $35.**

C. Evening's in satin. Our matte satin pyjama is designed with the silky, luxurious side in, next to your skin. Oversized top has a shiny charmeuse tuxedo collar, covered buttons and patch pockets; side slits. Pyjama pant has an elastic waist. Peach (32), pale pink (48) or pale aqua (86). Imported poly. Sizes XS(2-4), S(6-8), M(10-12), L(14-16), XL(18-20). **WS112-932** Orig. $39. **Sale $29.**

CALL FREE: 1-800-888-8200

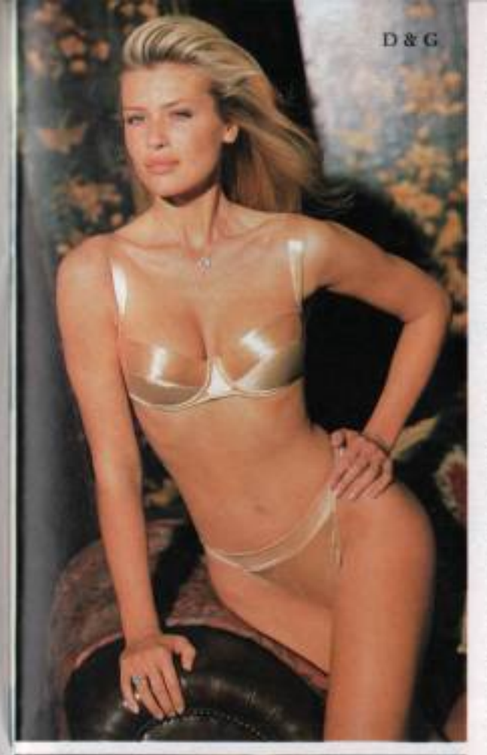

D-I. Our Second Skin Satin™ Collection sculpts every curve with sensuality. The secret is in our exclusive Lycra® enhanced fabric that hugs your body like a second skin. Eighteen colours, shown below. Domestic/imported nylon/Lycra® spandex. Selected styles in Victoria's Secret shops.

THE BRAS

D. The Padded Push-up Bra has light padding for décolleté shaping. Back close. Sizes 32-36A-C; 38B-C. **WS106-292** Reg. $22. **Sale $12.99.**

E. The Seamless Bra has underwire cups and adjustable straps that can be worn conventionally, as a halter, or crossed in back. Front close. Sizes 32-36A-D; 38B-C. **WS110-145** Reg. $22. **Sale $12.99.**

F. Classic Full Coverage Bra has underwire cups, back close, adjustable straps. Sizes 32-38A-D; 32-36DD. **WS103-529** Reg. $22. **Sale $12.99.** Also in a full figure style for sizes 40-42C-D; 38-42DD. **WS110-099** Reg. $22. **Sale $12.99.**

THE PANTIES

G. Tanga bikini. Wide stretch waistband. High sides, full back. Sizes XS,S,M,L. **WS108-998 $14 or Special 2/$20.**

H. The light control brief has a slimming stretch panel in front. S,M,L,XL. **WS112-210 $14 or Special 2/$20.**

I. Classic bikini. High cut sides, full back. S,M,L. **WS103-533 $14 or Special 2/$20.**

Second Skin Satin™ Bras
Sale $12.99

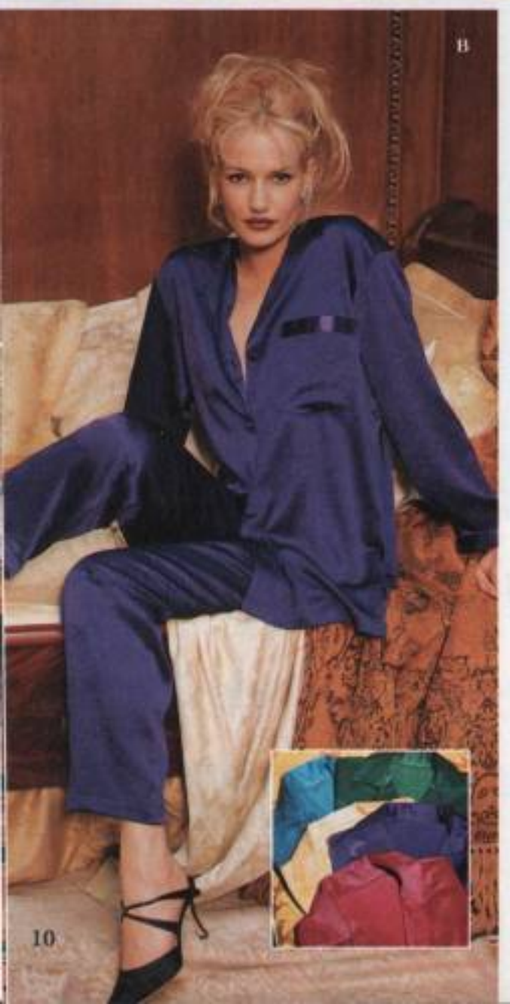

A. The classic merrywidow has a stretch mesh bodice with lace insets, underwire cups and a ruffle at the hem. Detachable straps and garters. Shaped with light boning, back hook and eye closure. Lace thong bikini included (one size fits S,M,L). Black (93) or white (92). Imported poly/rayon/nylon/ spandex. Sizes 32-38B-C; 32-36D. **WS112-863 Special $19.** Sheer stockings in black (93) or white (92). Domestic nylon/Lycra® spandex. Sizes S,M,L. **WS111-428 $5.50 or Special 2/$9.**

B. Luxurious satin pyjamas are wonderful to spend your evenings in. Designed in shimmery crinkled satin with charmeuse satin trim. Top has a notch collar top with covered buttons. Relaxed fit, full length bottoms have an elastic waist. Dark peacock (162), green (532), gold (91), purple (64, shown) or burgundy (513). Imported poly. Sizes XS(2-4), S(6-8), M(10-12), L(14-16), XL(18-20). **WS110- 671** Orig. $39. **Sale $35.**

C. The jacquard gown and kimono in rich jewel tones. Full-length gown has a lace trimmed bodice, adjustable straps, high side slit. Full-length, wrap kimono has lace trimmed sleeves; side pockets. Purple (64) or emerald (125). Imported poly. Sizes XS(2-4), S(6-8), M(10-12), L(14-16). **Gown: WS113-431** Orig. $39. **Sale $29. Robe: WS113-432** Orig. $49. **Sale $39.**

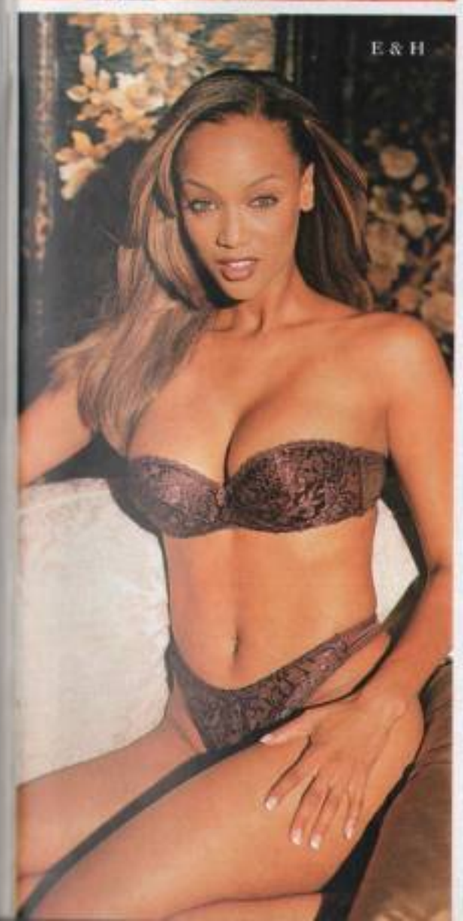

D-I. The Patricia Bra Collection has a beautiful shape for every need, in richly hued lavish lace, see colours below. Underwire cups; adjustable straps. Domestic/imported nylon/poly/spandex.

PATRICIA BRAS

D. The Full Coverage Patricia Bra has an expanded size range with scalloped lace cups. Back close. Sizes 34-38B-DD; 40C-DD. **WS110-680** Reg. $15. **Sale $12.99.**

E. The Strapless Patricia Bra has a padded push-up shape. Back closure. Chocolate (28), white (92), black (93) or ivory (01) only. Sizes 32-38A-C. **WS108-693** Reg. $15. **Sale $12.99.**

F. The Patricia Demi Bra gives you a décolleté look without padding. Scalloped lace cups, low plunge front. Back closure. Sizes 32-36A-D; 38B-C. **WS108-658** Reg. $15. **Sale $12.99.**

THE PANTIES:

G. The high cut brief has a solid stretch back. Sizes S,M,L,XL. **WS108-672 $15 or Special 2/$20.**

H. The thong bikini has a sheer stretch back. Sizes S,M,L. **WS108-659 $15 or Special 2/$20.**

I. The scalloped bikini has high cut legs, and a full cut solid stretch back. Sizes S,M,L. **WS110-679 $15 or Special 2/$20.**

The Patricia Bra Collection

Sale $12.99

VICTORIA'S SECRET

Classic Bras

NOW ON SALE

A. A great fitting bra you'll love for everyday, the Victoria's Secret Emma Bra is so comfortable and fits beautifully in seamless stretch lace. Full coverage, underwire support. Front closure. Adjustable straps. Black (93), white (92), peach (32), blush (49, shown), ivory (01) or butter (158). Domestic/imported nylon/Lycra® spandex. Sizes 34-36A; 32-38B-C; 32-36D-DD. WS521-893 Reg. $14. Sale $12.99. Also available, the Emma Soft Cup Bra. Sizes 32-36A-B; 34-36C. WS102-316 Reg. $14. Sale $12.99. Stretch lace, high-cut brief. Sizes S,M,L. WS521-939 $12 or Special 2/$20.

B. Perfect for cutaway tops and dresses, the Racerback Emma Bra has the same underwire styling as our Classic Emma Bra. Front close. Adjustable straps. Peach (32), white (92, shown), blush (49), black (93) or ivory (01). Domestic/imported nylon/Lycra® spandex. Sizes 34-36A; 34-38B-D; 34-36DD. WS107-821 Reg. $14. Sale $12.99. Stretch lace hipster has a full back. Sizes S,M,L,XL. WS110-092 $10 or Special 2/$16.

CALL FREE: 1-800-888-8200

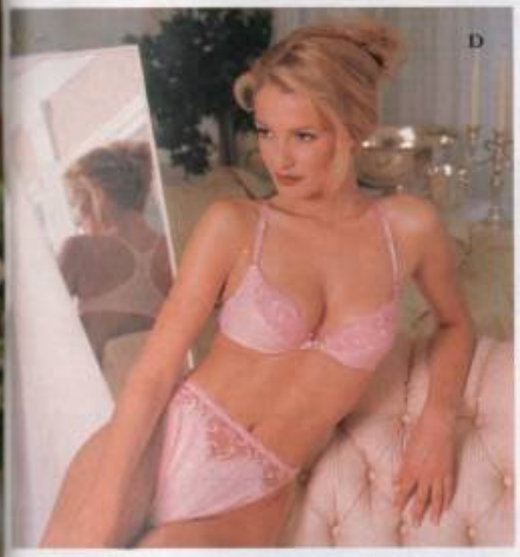

C. A beautiful full coverage bra, the Adrienne Bra is available in a wide range of sizes. Comfortable underwire support; stretch point d'esprit sides and back. Back close. Adjustable straps. Black (93), blush (49), white (92), burgundy (43), ivory (01, shown) or forest green (87). Domestic nylon/Lycra® spandex. Sizes 34-40B-C; 32-40D-DD. **WS106-768** Orig. $14. **Sale $12.99.** High cut brief, full back. Sizes S,M,L,XL. **WS106-769 $12 or Special 2/$20.**

D. A cotton knit racerback is a great addition to your bra wardrobe. The Alyssa Bra has lightly padded, lace trimmed underwire cups. Front close. Peach (32), black (93), pale pink (306), white (92). Imported cotton; nylon lace. Sizes 32-36A; 32-38B-C. **WS110-075 Special $9.99.** High cut brief. XS,S,M,L. **WS110-076** Reg. $10. **Sale $7 or 2/$10.**

E. The comfort of a cotton blend makes the pretty Anna Bra a pleasure to wear. Designed with a racerback for cutaway tops. Lace trimmed underwire cups. Front close. White/peach floral (99, shown), black (93), candle (04), navy floral (346), pale pink (306), white (92) or peach (32). Also available in floral print (96). Domestic cotton/nylon/spandex. Sizes 32-36A; 32-38B-D. **WS510-153** Orig. $14. **Sale $12.99.** Also available in a full-figure style which offers extra support. Sizes 38-42C; 34-42D-DD. **WS105-792** Orig. $14. **Sale $12.99.** Hipster with lace insets. Sizes S,M,L,XL. **WS106-991** $10 or **Special 2/$16.**

F. A smooth strapless silhouette, the Erin Bra has lightly lined underwire cups. Scalloped stretch lace detail. Bow centre, back close. White (92), black (93) or champagne (05). Imported poly/nylon/Lycra® spandex. Sizes 32-36A; 32-38B-C; 34-36D. **WS107-827 Special $12.99.** Bikini, sizes S,M,L **WS107-828** Reg. $12. **Sale $8 or 2/$12.**

LACE LUXURIES COLLECTION

A-B. Our Lace Luxuries Bra Collection features beautiful bras in an expanded range of sizes and two styles, designed to support and shape full figures. Underwire styling with adjustable stretch straps. Back close. Black (93), mocha (19), navy (84, shown in A), white (92) or rose (50, shown in B). Imported rayon/poly/nylon/spandex.
A. The Full Coverage Bra, sizes 34-38B; 34-42C-DD. WS112-204 Reg. $15. Sale $12.99. The brief, S,M,L,XL. WS112-205 $14 or Special 2/$20.

B. The Demi Bra, sizes 34-38B; 34-40C-DD. WS112-202 Reg. $15. Sale $12.99. The bikini, sizes S,M,L,XL. WS112-203 $14 or Special 2/$20.

VICTORIA'S SECRET
Classic Bras
ON SALE $12.99

C. A pretty tailored shape, the Andrea bra offers a smooth line beneath clothing. Rich stretch knit with full coverage, underwire cups. Back close. Black (93), ivory (01, shown) coral (34), white (92), taupe (17) or blush (49). Imported nylon/Lycra® spandex. Sizes 34-38B-D. **WS108-517** Orig. $14. **Sale $12.99.** The stretch bikini, sizes S,M,L. **WS107-898 $12 or Special 2/$20.**

D. Subtle uplift and shaping: the lightly padded Madeleine bra with underwire cups; front close. Black (93), mallard blue (263), peach (32), white (92), antique floral (231, shown) or ivory (01). Domestic/imported/poly/nylon/Lycra® spandex. 32-36A-B; 34-36C-D. **WS249-687** Orig. $14. **Sale $12.99.** High cut brief. S,M,L. **WS105-453 $12 or 2/$20.** Thong bikini (not shown) in ivory (01), white (92) or black (93). S,M,L. **WS108-527** Orig. $12. **Clearance $4.**

E. An everyday luxury, the Meghan bra in rich satin and embroidered lace. Full coverage, underwire cups. Back close. Black (93), white (92), rose (50, shown), ivory (01) or forest green (87). Domestic nylon/spandex. Sizes 32-38B-D. **WS112-167** Reg. $14. **Sale $12.99.** Bikini, sizes S,M,L. **WS112-168 $12 or Special 2/$20.**

CALL FREE
1-800-888-8200

A. Dramatic décolleté: Victoria's Secret Patricia Bra is a padded push-up that creates a striking silhouette. Underwire cups with adjustable straps, back closure. Forest green (87). Domestic/imported nylon/poly/spandex. Sizes 32-38A-C. WS102-058 Reg. $15. Sale $12.99. The classic bikini has a sheer stretch back. Sizes S,M,L. WS102-059 $15 or Special 2/$20. For more colours, see page 11.

B. A favourite in scalloped lace, our Lara Bra has underwire demi cups; back close. Black (93), coral (34), white (92), antique rose (544, shown), plum (66), pink (48), ivory (01) or taupe (17). Also in peach (32). Imported poly/rayon/nylon/Lycra® spandex. Sizes 34-36A; 34-38B-D. WS107-838 Reg. $14. Sale $12.99. Bikini has a full, stretch back. Sizes S,M,L. WS107-839 $12 or Special 2/$20.

VICTORIA'S SECRET

Classic Bras

ON SALE $12.99

Corinne Bra Collection

Sale $12.99

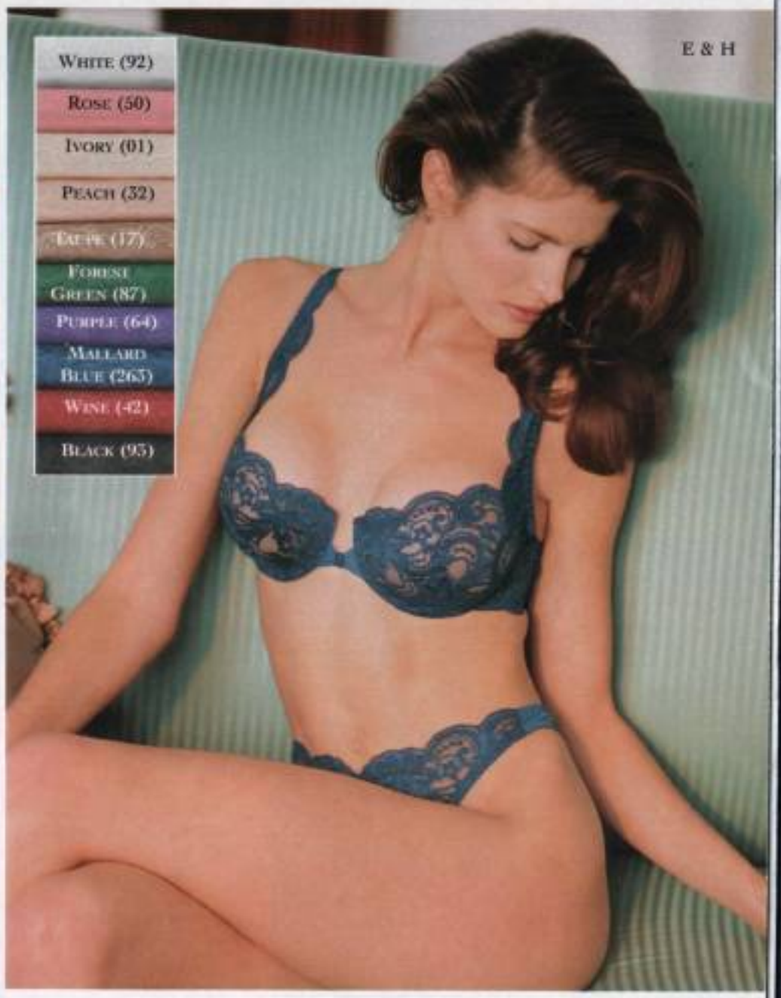

C-I. The Corinne Bra Collection shapes you beautifully in exquisite scalloped lace. Designed with underwire support, adjustable straps and stretch satin in back. Panties to match, in any of the ten colours, shown above. Imported poly/nylon/Lycra® spandex.

CORINNE BRAS: SALE $12.99

C. The Classic Corinne Bra offers full coverage support in an expanded range of sizes. Full coverage silhouette with a front closure. Sizes 34-38B; 34-40C-DD. **WS108-518** Reg. $15. **Sale $12.99.**

D. The Back Close Corinne Demi Bra offers a pretty décolleté shape with underwire support. Sizes 32-36A-D. **WS112-165** Reg. $15. **Sale $12.99.**

E. The Front Close Corinne Demi Bra offers a beautiful décolleté shape. Sizes 32-36A; 32-38B; 34-38C; 32-36D. **WS102-361** Reg. $15. **Sale $12.99.**

MATCHING PANTIES: ANY 2/$20

F. The high cut brief. Sizes S,M,L,XL. **WS112-163 $14 or Special 2/$20.**

G. The scalloped V-kini. Sizes S,M,L. **WS112-166 $14 or Special 2/$20.**

H. The lace thong bikini. Sizes S,M,L. **WS105-988 $14 or Special 2/$20.**

I. The lace bikini (not shown) has a stretch satin back. Sizes S,M,L. **WS102-362 $14 or Special 2/$20.**

A. Indulge in the wonderful softness, of our jumpsuit pyjama in ribbed pointelle knit. Crewneck, button front placket has a charming floral appliqué. Full, oversized fit with side pockets and ribbed trim. Powder blue (145), white (92), oatmeal (185), rose (50), periwinkle blue (58) or pink (48, shown). Imported cotton/ poly. XS(2-4), S(6-8), M(10-12), L(14-16), XL(18). WS110-989 Special $35.

B. For relaxing evenings at home: the pointelle knit pyjama romper has an easy shape, with a pretty floral patch on its button placket. Rib trim. White (92), peach (32), or periwinkle (58). Imported cotton/ poly. XS(2-4), S(6-8), M(10-12), L(14-16). WS112-419 Orig. $35. Sale $29.

VICTORIA'S SECRET

Classic Pyjamas

JUST $19 TO $45

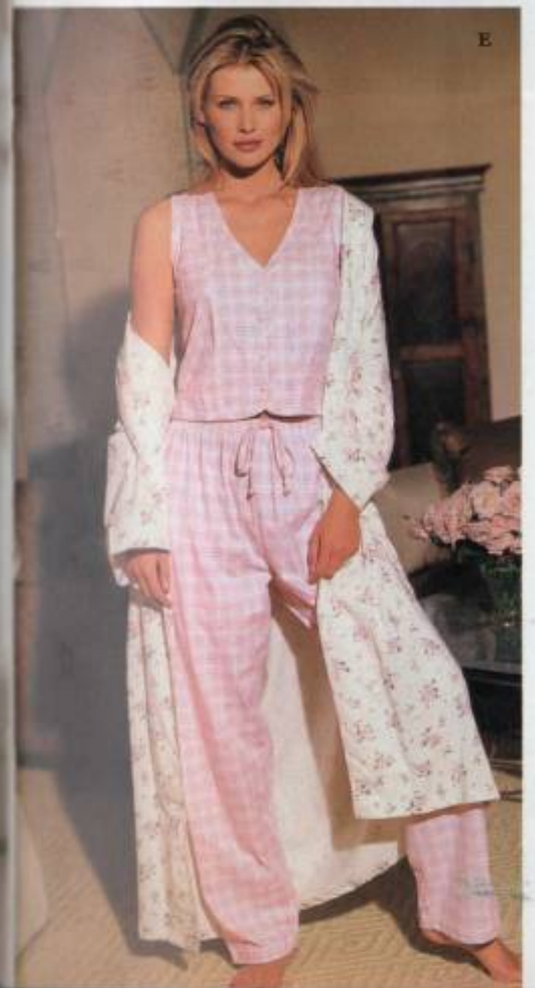

C. Soft and pretty: our soothing boxer pyjama in ribbed knit. Button front top with a lace trimmed V-neck placket. Elastic waisted boxer has a lace hem. Heather grey (72) with ecru lace trim. Imported/domestic cotton/ poly. Sizes XS(2-4), S(6-8), M(10-12), L(14-16). **WS113-455 $35.**

D. Luxurious comforts— our velour and satin pyjamas are so wonderful to wear. A plush velour tunic eases over silky, satin charmeuse bottoms. Button front tunic has satin charmeuse binding. Elastic waisted bottom. Ivory (01), pale pink (48) or black (93). Imported cotton/poly velour; poly satin. Sizes XS(2-4), S(6-8), M(10-12), L(14-16), XL(18-20). **WS113-461** Orig. $49. **Sale $45.**

E. You'll love our cotton knit pyjama and robe in a sweet pattern mix of pink and ivory (99) or blue and ivory (78). Imported. Sizes XS(2-4), S(6-8), M(10-12), L(14-16). Plaid pyjama has a vest top and relaxed, drawstring bottoms. **WS112-834** Orig. $29. **Sale $19.** The lower calf length, floral shawl collar robe, trimmed in plaid. **WS112-835** Orig. $39. **Sale $29.**

F. A reason to stay in: Our crisp cotton pyjamas are a pleasure to sleep in. Notch collar button-front top; full, elastic waist bottoms with drawstring styling. Floral print (99). Imported. Sizes XS(2-4), S(6-8), M(10-12), L(14-16), XL(18-20). **WS112-460** Orig. $39. **Sale $35.**

CALL FREE
24 HOURS
A DAY

We're here 24 hours a day to answer your calls and to assist you with your orders.

1-800-888-8200

When the time is your own
Indulge in our soft comforts

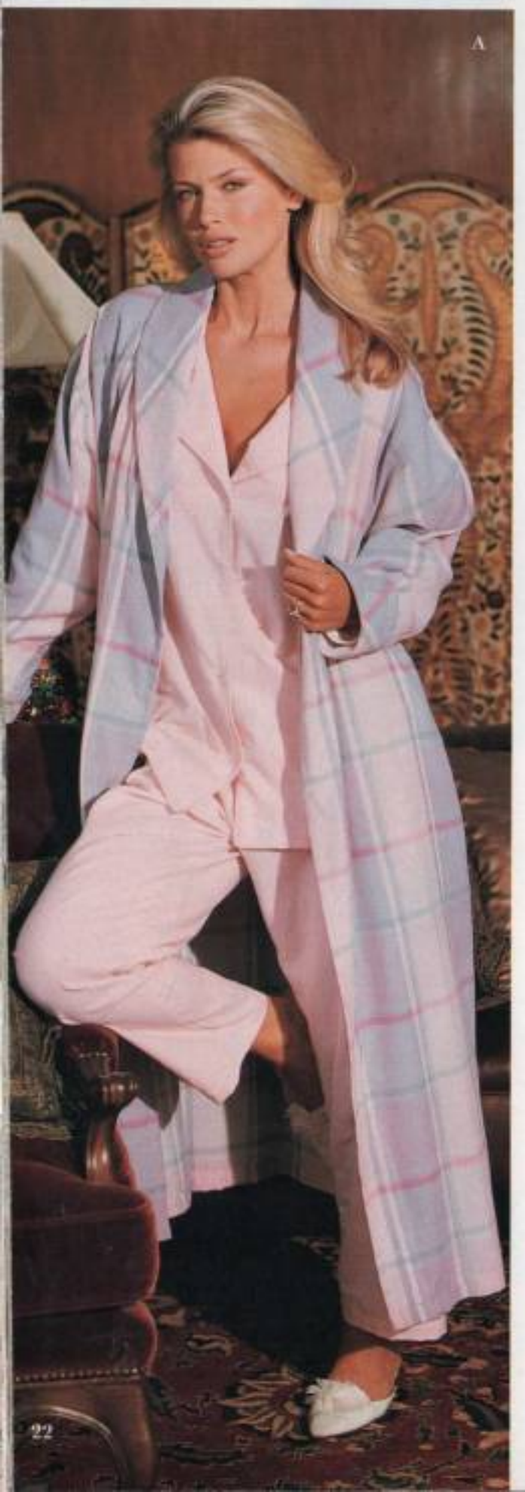

A. Lounging favourites: Our cotton flannel pyjama and robe are comforts you'll love. Both in double brushed cotton flannel. Imported. Sizes XS(2-4), S(6-8), M(10-12), L(14-16), XL(18-20). Classic, notch collar pyjama top; bottoms have an elasticized waist. Turn-back cuffs; side pockets. Pink (48). **WS114-008** Orig. $39. **Sale $29.** Coordinating, shawl collar robe in yarn-dyed pastel plaid (99). Lower calf length. **WS114-007** Orig. $35. **Sale $29.**

B. Little luxuries you'll love: our lace trimmed chemise and kimono in soft brushed cotton knit. Pretty in pink (48) or ivory (01). Above knee length. Imported cotton jersey. Sizes XS(2-4), S(6-8), M(10-12), L(14-16). Chemise has a beautifully shaped bodice, with pearlized buttons and adjustable satin straps. **WS114-035** Orig. $29. **Sale $25.** Kimono has a wrap sash and side pockets. **WS114-036** Orig. $39. **Sale $35.**

C. Wonderful sleepwear from Victoria's Secret. Our thermal knit boxer pyjama has a relaxed pullover top with ribbed, raglan sleeves and pretty satin trim. Easy bottoms have an elasticized, drawstring waist. Rose (50), plum (66), oatmeal (183), hunter green (87), pink (48) or periwinkle (58, shown). Imported cotton/poly. Sizes XS(2-4), S(6-8), M(10-12), L(14-16), XL(18-20). **WS114-032** Orig. $29. **Sale $25.**

D-E. Comforts you'll look forward to every night: our baby-soft knit sleepwear. Honeycomb textured knit with a brushed, plush texture which reverses to smooth softness inside. Pyjama tops are detailed with our embroidered Victoria's Secret insignia. Periwinkle (78), ice green (182) or pink (48). Domestic/imported acrylic/cotton.

D. Boxer pyjama has a boxy top over drawstring boxer shorts. Contrasting turn-back cuffs. XS(2-4), S(6-8), M(10-12), L(14-16). **WS113-495** Orig. $39. **Sale $25.**

E. Classic tunic pyjama has a V-neck, button-front top over jog-style, elastic waist bottoms. Contrasting turn-back cuffs. Sizes XS(2-4), S(6-8), M(10-12), L(14-16), XL(18-20). **WS113-494** Orig. $49. **Sale $39.**

F. Just right for curling up, our blanket fleece robe is warm and plush with glossy, hammered satin collar and cuffs. Soft pale colours: peach (32), ivory (01) or ice blue (360). Lower calf length. Imported poly. Sizes S(6-8), M(10-12), L(14-16). **WS113-423** Orig. $49. **Sale $35.**

G. Wonderfully cozy: Our Fair Isle (99) pyjama in soft blanket fleece. Plush, oversized top has a solid turtleneck and cuffs; side slits. Solid pink ribbed bottom has an elastic waist. Imported poly/cotton. Sizes XS(2-4), S(6-8), M(10-12), L(14-16). **WS113-491** Orig. $49. **Sale $29.**

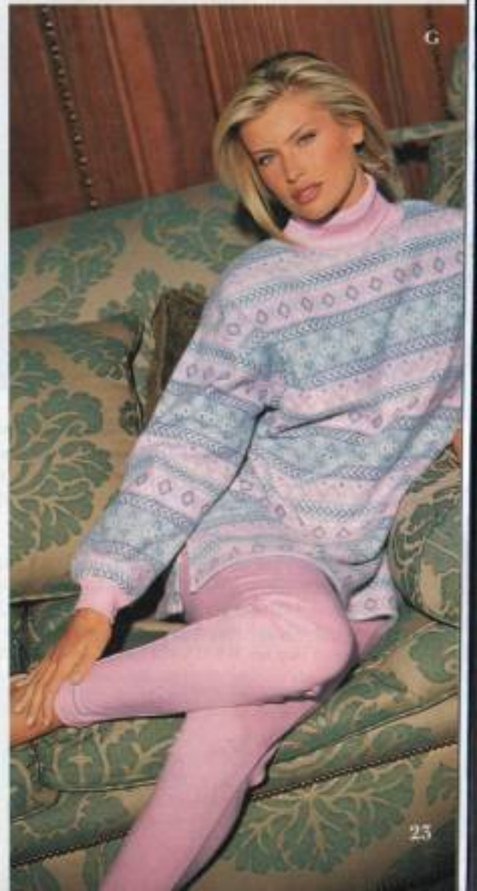

PERSONAL SERVICE

We're here around the clock to assist you with your orders, and to answer any questions you may have about size, fit or style. Call free anytime it's convenient for you.

1-800-888-8200

Cozy cotton flannels

Now on sale

A. Indulge in the romance of our cotton flannel nightdress, detailed with lovely scalloped lace. Beautifully detailed empire bodice has faux pearl buttons. Ruffled cuffs and flounced hem. Subtle rose print (99) on an ivory ground. Lower calf length. Domestic/imported cotton. Sizes XS(2-4), S(6-8), M(10-12), L(14-16), XL(18-20). **WS113-965** Orig. $39. **Sale $35.**

B. For your romantic side: The flannel gown and robe decorated with a beautiful floral print. Both in cotton flannel, double brushed for softness. Rose print (99) on an ivory ground; solid pink (48) or ivory (01). Imported. Sizes XS(2-4), S(6-8), M(10-12), L(14-16), XL(18-20). Full length gown has an empire bodice with double satin straps and satin covered buttons. **WS113-424** Orig. $39. **Sale $29.** Matching robe has ruffled collar and cuffs; side pockets. **WS113-425** Orig. $49. **Sale $39.**

C. Wrap yourself in plush cotton: The soft chenille robe has a shawl collar, turn-back cuffs, side seam pockets. Midcalf length. Ivory (01), pink (48) or aqua (86). Domestic. S(6-8), M(10-12), L(14-16). **WS113-422** Orig. $49. **Sale $35.**

CALL FREE ANYTIME
1-800-888-8200

Our favourite thermals

Just $29-$35

D-F. When the time is yours to spend, spend it in our soft, thermal knit pyjamas. V-neck, button front tops have satin covered buttons and clamstitching, side slits. Relaxed bottoms have elasticized waists. Heather grey (72), oatmeal (183, shown), peach (32), rose (50), burgundy (43), hunter green (87), plum (66) or peacock (162). Imported cotton/poly.

D. Boxer pyjama has a cropped top and full boxers.
Sizes XS(2-4), S(6-8), M(10-12), L(14-16), XL(18). **WS109-258 Special $29.**

E. Cropped cardigan pyjama has a loose-cut boxy shape. Bottom has a drawstring waist. Sizes XS(2-4), S(6-8), M(10-12), L(14-16). **WS110-647** Orig. $39. **Sale $35.**

F. Classic pyjama has an oversized cardigan and full length bottoms with ribbed ankles. Sizes XS(2-4), S(6-8), M(10-12), L(14-16), XL(18). **WS107-562 Special $35.**

A return to romance

Just $20-$29

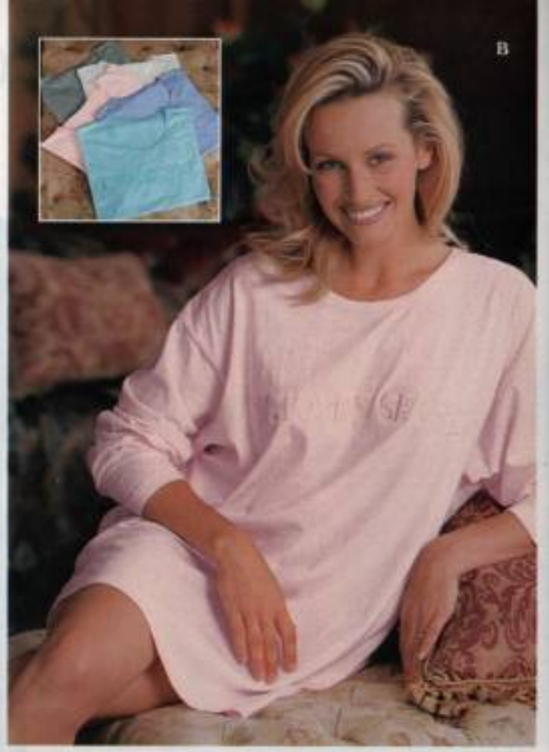

A. A special gift to give yourself—the soft brushed flannel nightdress, trimmed with lace. Full, easy shape with button front placket, and a lace patch on the pocket. Lower calf length. Ruffled hem. Ivory (01) or pink (48). Imported cotton. Sizes XS(2-4), S(6-8), M(10-12), L(14-16), XL(18-20). **WS115-369** Orig. $39. **Sale $29.**

B. Our signature sleepshirt in soft cotton jersey. Embroidered with Victoria's Secret insignia and detailed with satin clamstitching. Above knee length. Heather grey (72), ivory (01), pink (48), orchid (61) or aqua (86). Imported. Sizes XS/S(4-8) or M/L(10-14). **WS110-203** Orig. $25. **Sale $20 or 2/$36.**

C. A sweet little nightdress in soft cotton flannel. Detailed with an embroidered, button front bodice. Shirred empire waist with elasticized, ruffled cuffs. Ivory (01) or pink (48). Imported. Sizes XS(2-4), S(6-8), M(10-12), L(14-16). **WS110-534 Special $29.**

D-J. If you love the feel of cotton, you'll love our combed cotton knit Ashley Collection. All in sixteen prints and solids: white floral (211), blue/white floral (230), chambray blue floral (150), mini oatmeal floral (41, shown in E), navy floral (346, shown in D), burgundy floral (270, shown in F), black floral (201), paisley floral (334), black (93), burgundy (513), navy (84), hunter green (87), heather grey (72), oatmeal (183), ivory (01) or white (92). Bra sizes S(32), M(34), L(36), XL(38) fit B-C cup sizes. Imported.

ASHLEY BRAS: $9.99

D. The full coverage underwire Ashley bra has supportive, lace edged cups. Back closure. **WS103-085** Reg. $14. **Sale $9.99.**

E. The front close Ashley bra has underwire cups. **WS108-981** Reg. $14. **Sale $9.99.**

F. The padded Ashley bra with underwire cups. Back closure. Not available in size XL. **WS111-004** Reg. $14. **Sale $9.99.**

ASHLEY PANTIES: ANY 3/$9.99

G. Hipster has a high waist and full coverage in back. High cut legs. Sizes XS,S,M,L,XL. **WS248-500** Reg. $6. **Sale 3/$9.99.**

H. Full cut brief has a high waist and fuller coverage on the sides and in back. Sizes XS,S,M,L,XL. **WS107-971** Reg. $6. **Sale 3/$9.99.**

I. Bikini is high cut on the sides, full in back. Sizes XS,S,M,L,XL. **WS101-794** Reg. $6. **Sale 3/$9.99.**

J. Thong bikini (not shown). One size. **WS102-545** Reg. $6. **Sale 3/$9.99.**

CALL FREE
ANYTIME
1-800-888-8200

The cotton Ashley Collection

Bras, $9.99; Panties, 3/$9.99

The sweater and jean
Dyed to match

A. Tonally dyed to match: the chunky sweater and London Jean in burgundy (513), natural (12), forest green (559, shown), khaki (161), black (93, sweater), true black (405, jean) or dark peacock (507). Also available in violet (523), smokey lavender (377), red (36) or powder pink (760). Cropped cotton sweater has a ribbed mock turtleneck and trim. Domestic. Sizes XS(2-4), S(6-8), M(10-12), L(14-16). **WS109-766 $39 or Special 2/$70.**
London Jean (not available in red), in cotton denim. Domestic/imported. Sizes 2-16.
Classic Fit: 30" inseam, **WS107-579.** 32½" inseam, **WS107-580.**
Slim Fit: 30" inseam, **WS107-581.** 32½" inseam, **WS107-669.**
Petite Fit: 28" inseam, **WS111-053. London Jean,** Reg. $35. **Sale $29.**

B. Soft and plush: Our Fair Isle tunic in dusty teal/natural (537), black/natural (208) or taupe/natural (505) with solid ribbed trim. Domestic Microsupreme® acrylic/poly plush from Glenoit. Sizes XS(2-4), S(6-8), M(10-12), L(14-16). **WS110-033** Was $49. **Sale $39.**
Stirrup legging in cotton/Lycra® spandex. Natural (561) or black (93). Elastic waist. Domestic. Sizes XS(2-4), S(6-8), M(10-12), L(14-16). **WS109-876** Orig. $35. **Sale $29.**

C. So easy to wear, so comfortable: Our tonally dyed casual knits. Textured cotton tunic has a double ribbed collar. Laundered natural (561), khaki (161), dusty teal (537), plum (66), dusty pink (552) or frosted blue (550, shown). Imported. XS(2-4), S(6-8), M(10-12), L(14-16). **WS109-821 Special $35 or 2/$60.** Cotton/Lycra® spandex legging to tonally match the top. Domestic/imported. XS(2-4), S(6-8), M(10-12), L(14-16). **WS109-822 Special $25 or 2/$40.**

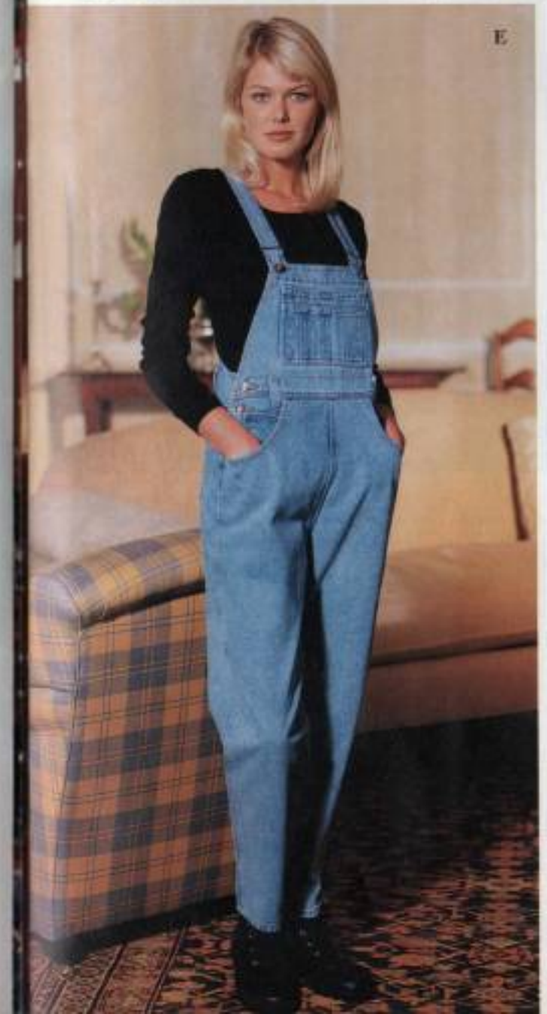

The carpenter jean
Now on sale

D. The velour tunic and ribbed velour legging are tonally dyed to match in teal (744, shown), coffee (504), black (93) or burgundy (513). Domestic. XS(2-4), S(6-8), M(10-12), L(14-16). Turtleneck tunic in cotton/nylon velour. **WS114-158** Orig. $59. **Sale $49.** Ribbed legging in rayon/cotton/nylon/Lycra® spandex velour. **WS114-254** Orig $49. **Sale $39.**

E. The London Jean Overall—a denim favourite designed with the same features as our London Jean. Side buttons and pockets. Belt loops; back pockets. Antique blue (541) or black (93). Domestic/imported. Sizes XS(2-4), S(6-8), M(10-12), L(14-16), XL(18-20). **WS113-673** Orig. $49. **Sale $39.** Long-sleeve cotton tee in black (93) or natural (561). Domestic. XS,S,M,L. **WS113-784 Special $19.**

F. Richly textured chenille sweater in a great cropped shape. Cabled and ribbed texture. Slate blue (164). Imported acrylic. XS(2-4), S(6-8), M(10-12), L(14-16). **WS114-384** Orig. $49. **Sale $35.** The carpenter jean in specially treated denim, for a weathered worn look. Five pocket styling with a back buckle and carpenter details. Indigo (642) with just the right touch of fade. Domestic/imported cotton denim. Sizes 2-16. **WS113-635** Orig. $49. **Sale $45.**

The best basics Just a phone call away

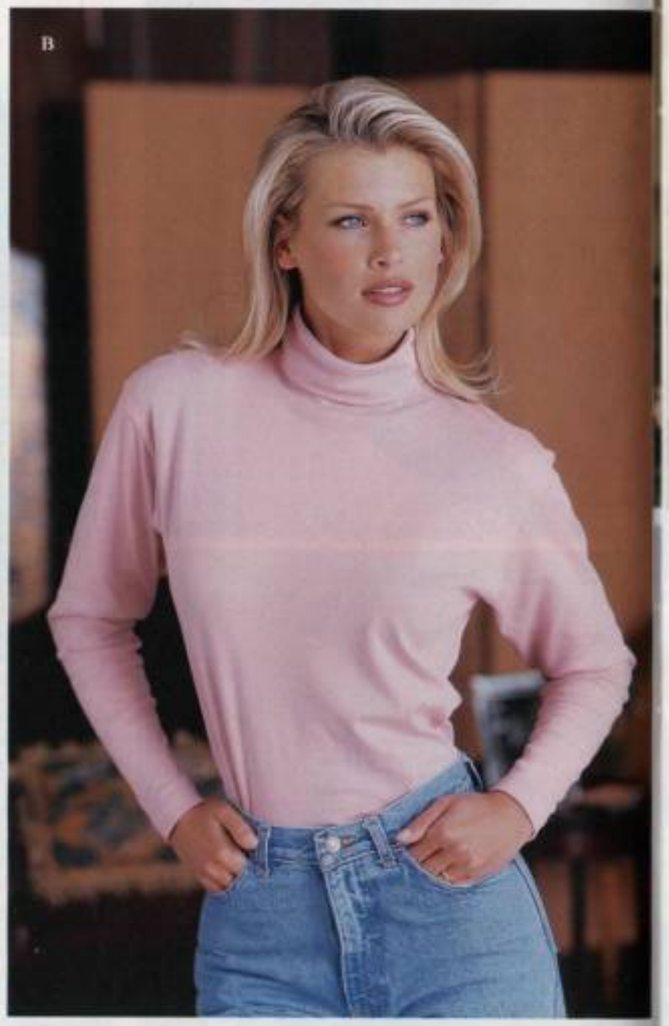

A. Weekend wardrobe: the oversized sweatshirt and legging in twelve tonal, weathered colours, shown below. The sweatshirt has a double ribbed collar; banded trim. Domestic cotton/poly. Sizes XS/S(4-8) or M/L(10-14). **WS102-492 Special $39 or 2/$70.** The legging, in checks or solids to tonally match the sweatshirt. Domestic cotton/Lycra® spandex. Sizes S(6-8), M(10-12), L(14-16). Checked legging (not available in black): **WS102-493;** Solid legging: **WS114-194. Leggings, Special $29.**

B. The classic cotton interlock turtleneck you'll want a drawer full, in a dozen colours, shown below. Soft, relaxed and wonderfully versatile. Reinforced with taped shoulder seams; coverstitching detail. Imported cotton knit. Sizes XS(2-4), S(6-8), M(10-12), L(14-16). **WS113-337** Reg. $19. **Sale $15.**
The London Jean, see pages 54-55.

CALL FREE ANYTIME: 1-800-888-8200

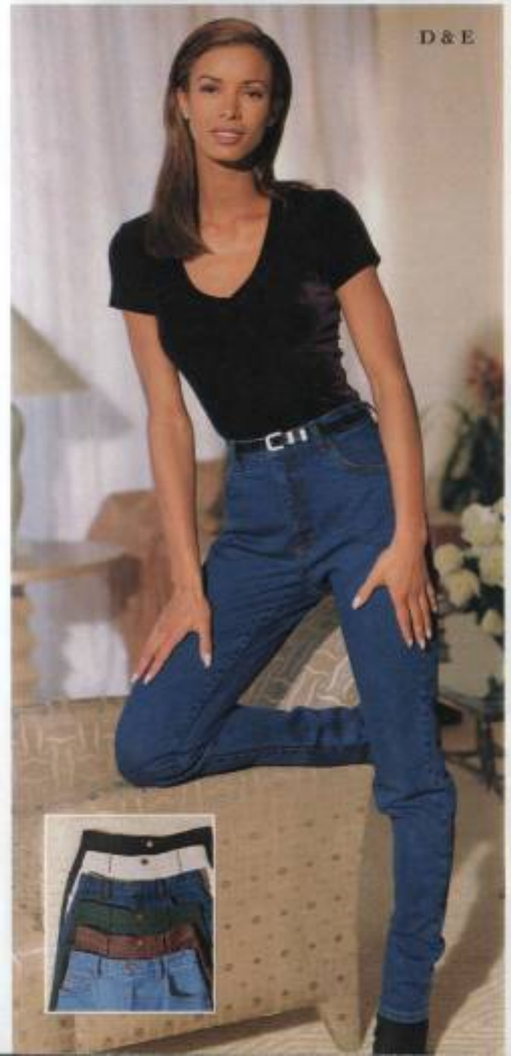

The corset tee on sale

Save $10

C. The chenille polo sweater is cropped and boxy with relaxed drop shoulders. Ribbed hem; shell buttons. Ming green (395), slate blue (164) or black (93). Domestic rayon. Sizes XS(2-4), S(6-8), M(10-12), L(14-16). **WS112-541** Orig. $59. **Sale $49.**

D. Touch of luxe: The velvet tee with the silky stretch of spandex. Blackberry (706), black (93) or rich green (521). V-neck, cap sleeves. Domestic/imported poly/spandex velvet. Sizes XS(2-4), S(6-8), M(10-12), L(14-16). **WS112-761** Orig. $39. **Sale $25 or 2/$40.**

E. Our stretch jean offers a slim, curve-conscious fit in cotton/spandex. Five-pocket styling. Black (93), natural (12), denim (127, shown), deep green (637), coffee (504) or stonewashed blue (78). Domestic. Sizes 2-16.
30" Inseam, **WS112-793** Orig. $39. **Sale $35 or 2/$60;**
33" Inseam, **WS112-794** Orig. $39. **Sale $35 or 2/$60.**

F. The tee of the season is the cotton corset tee with lingerie-style hook and eye closures. Clamstitch trim. Red (36), midnight navy (132), pale pink (48, shown), white (92) or black (93). Imported/domestic. Sizes XS(2-4), S(6-8), M(10-12), L(14-16). **WS112-603** Orig. $39. **Sale $29.** The Slim Fit London Jean in antique blue (541). Five pocket styling Domestic/imported cotton denim. Sizes 2-16. 30" inseam, **WS112-651.** 32½" inseam, **WS112-652.** Reg. $35. **Sale $29.**

CALL FREE ANYTIME
1-800-888-8200

A. The plush Alpine Fleece™ bigshirt will brighten your day, in any of fourteen beautiful colours. Soft and lightweight, with zigzag edging. Button front and cuffs; breast pocket. Domestic/imported poly/acrylic. S(6-8), M(10-12), L(14-16). WS113-020 Reg. $59. Sale $49. Turtleneck bodysuit in ribbed cotton/Lycra® spandex. White (92) or black (93). Adjustable snaps beneath. Imported. XS(2-4), S(6-8), M(10-12), L(14-16). WS114-025 Orig. $35. Sale $29. Slim riding pant in full-bodied rib knit. Cuffed ankles. Black (93), taupe (505) or dark putty (563). Imported nylon/spandex. XS,S,M,L. WS113-929 Orig. $49. Sale $39.

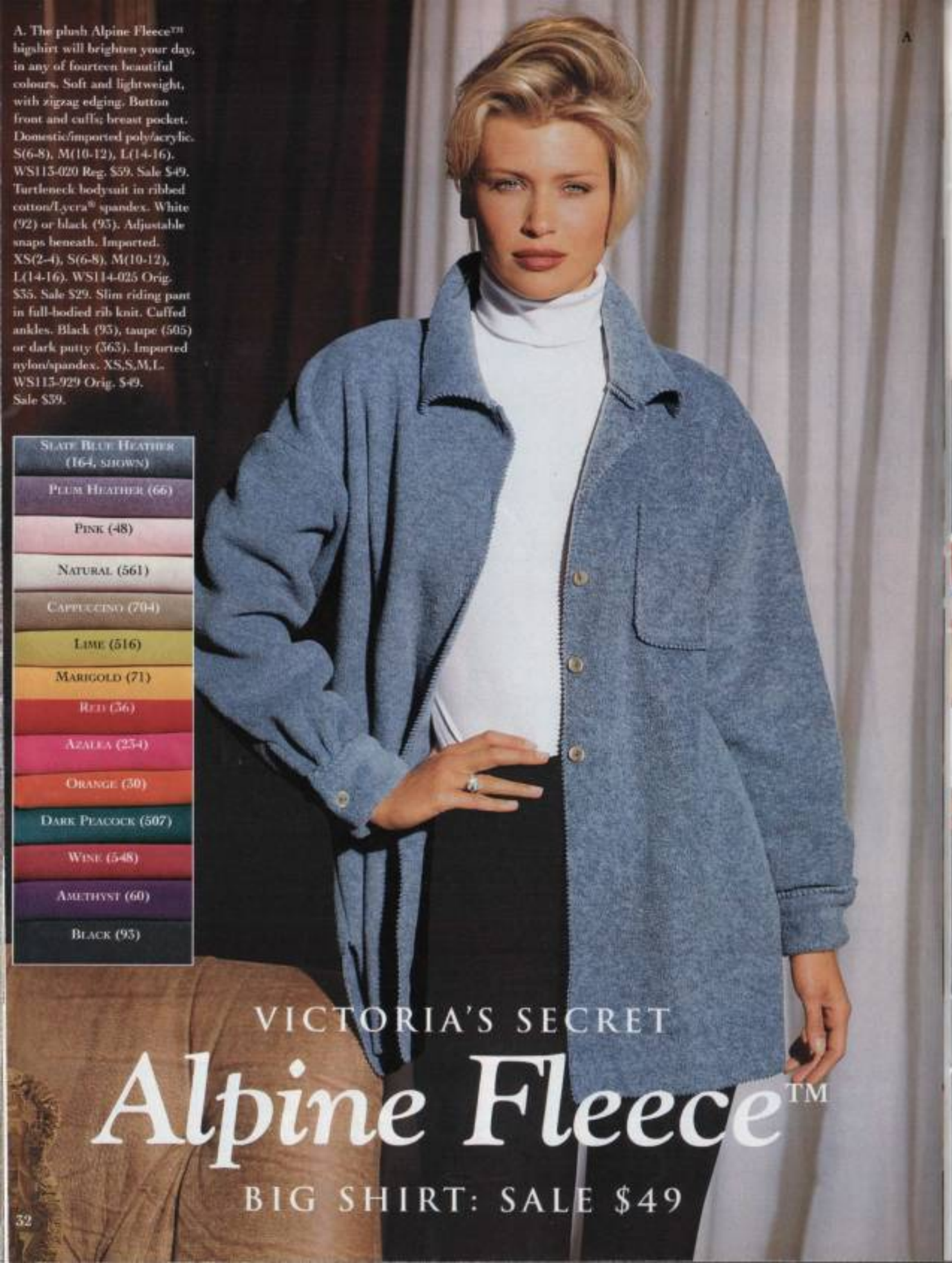

B. Satin trimmed tee: thermal V-neck tee has a great body skimming shape. Lilac (56) buttercream (611), ice green (361), black (93), natural (561), frosted blue (550) or powder pink (760, shown). Domestic cotton. Sizes XS (2-4), S(6-8), M(10-12), L(14-16). **WS114-142** Orig. $29. **Sale $25 or 2/$40.**

C. The silk broadcloth shirt and London Jean tonally dyed to match in slate blue (164, shown), true black (405), blush pink (393) laurel green (378), new khaki (406), natural (12) or smoky lavender (377). Silk shirt has two flap pockets. Imported. XS(2-4), S(6-8), M(10-12), L(14-16), XL(18-20). **WS113-023** Orig. $55. **Sale $29 or 2/$50.**
The London Jean in three fits. Domestic/imported cotton denim. Sizes 2-16.
Classic Fit,
30" inseam, **WS113-066;**
32½" inseam, **WS113-067.**
Slim Fit,
30" inseam, **WS113-068;**
32½" inseam, **WS113-069.**
Petite Fit, 28" inseam, **WS113-070.** Reg. $55. **Sale $29.**

D. The ribbed chenille sweater and cuffed legging tonally dyed in aqua (86), slate blue (164), khaki (161) black (93), blush pink (393, shown) or smoky lavender (377). Sizes XS(2-4), S(6-8), M(10-12), L(14-16). Tunic sweater in acrylic. Imported. **WS113-699** Orig. $59. **Sale $39.** Legging in a substantial stretch rib knit. Domestic poly/nylon/Lycra® spandex. **WS113-627** Orig. $35. **Sale $29.**

Tonally dyed favourites

Now on sale

A-C. Mohair-blend separates take shape in a wardrobe of two sweaters and a skirt. Two richly cabled, cropped sweaters: a jewel neck and a cardigan, with a tonally dyed skirt. In a palette of icy pastels: seafoam (157), orchid (61, shown in B), powder blue (145, shown in A), black (93), ivory (01) or powder pink (606). Domestic acrylic/mohair. Sizes XS(2-4), S(6-8), M(10-12), L(14-16).
A. The Jewel Neck Sweater. **WS113-678** Orig. $49. **Sale $29.**
B. The Cardigan Sweater. **WS113-677** Orig. $59. Sale **$39.**
C. The mohair blend skirt has clean-lined, straight shape. Lavender plaid (99), or solids: powder pink (606), ivory (01), black (93), powder blue (145), orchid (61) or seafoam (157). 18" length. Back zip. Fully lined. Domestic mohair/wool/nylon. Sizes 2-14. **WS113-767** Orig. $59. **Sale $39.**

D. The three piece knit skirt set in a mix of textures. Cardigan has ribbed pockets and placket. Sleeveless, ribbed tank can be worn belted or tucked in. Slim, ribbed skirt. Belt not included. Winter white (560), black (93) or antique sage (09). Domestic cotton. XS(2-4), S(6-8), M(10-12), L(14-16). **WS113-659** Orig. $98. **Sale $89.**

E. Soft pales: The little soft-sweater tops a beautiful jacquard skirt. Sweater has a low scoopneck, and a cropped, shrunken shape. Ivory (01) or black (93). Imported angora/ nylon. Sizes S(6-8), M(10-12), L(14-16). **WS113-735** Orig. $45. **Sale $35.** Long, bias cut jacquard skirt has an opalescent sheen. Aqua (86) or black (93). Side zip. Lower calf length. Domestic rayon/acetate. Sizes 2-16. **WS113-778** Orig. $69. **Sale $39.**

CALL FREE
ANYTIME
1-800-888-8200

Special luxuries Just a phone call away

A. The Future Sleek™ Bra in metallic stretch knit with an iridescent finish. Designed with padded underwire cups for push-up shaping. Removable pads. Adjustable stretch straps; back close. Copper (119), gold (91), rose (50, shown), pewter (73) or silver (75). Also available in iris (59) or aqua (86). Domestic poly/nylon/Lycra® spandex. Sizes 34-36A-C. **WS111-444** Orig. $28. **Sale $12.99.** Thong bikini, sizes S,M,L. **WS111-445** Orig. $15. **Sale $12 or 2/$18.**

B. The sequined chemise has an empire bodice with tiny covered buttons and an organza lining; satin charmeuse falls softly to the hem. Slim, adjustable straps. Iced pink (48) or white (92). Imported poly. Sizes XS(2-4), S(6-8), M(10-12), L(14-16). **WS111-527 Special $29.**

C. Treat yourself to our delicately embroidered boxer pyjamas. Embroidered along the chest pocket and boxer hem. Button front top has a shirttail hem; full, easy boxer with an elastic waist. Ivory (01). Imported poly. Sizes XS(2-4), S(6-8), M(10-12), L(14-16), XL(18). **WS111-529 Special $32.**

D. Our sinuous, full length gown in a reverse jacquard of satin with a sheer floral pattern. Beautifully shaped with princess seams, and a high side slit. Adjustable straps. Pale pink (48). Imported poly. Sizes XS(2-4), S(6-8), M(10-12), L(14-16). **WS111-528 Special $29.**

CALL FREE
ANYTIME
1-800-888-8200

Cotton favourites
Now specially priced

A. The Miracle Bra® in white (92) cotton eyelet. A padded, cleavage enhancing shape with cleverly angled underwire cups. Pads are removable. Imported. Sizes 32-36A-C. **WS111-482** Orig. $19. **Sale 12.99.** Cotton/spandex knit tanga bikini to match, with woven eyelet trim. Full cut back. Imported. Sizes S,M,L. **WS111-483 $16 or Special 2/$20.**

B. Classic Mayfair pyjama will be an instant favourite, in crisp, white (92) cotton. Menswear tailored notch collar top has buttons in front and has three patch pockets. Easy pant has a drawstring front, elastic back. Also available in pale blue (78). Imported cotton that softens wonderfully with each washing. Sizes XS(2-4), S(6-8), M(10-12), L(14-16), XL(18). **WS107-938 Special $29.**

C. Cotton knit pyjama and robe, in a subtle pattern mix of blue and white (99). Sizes XS(2-4), S(6-8), M(10-12), L(14-16). Imported. Striped pyjama has a sleeveless vest top over relaxed, elasticized bottoms. **WS111-123 Special $25.** Floral print robe has striped trim to match the pyjama. Shawl collar, turnback cuffs and side seam pockets. Lower calf length. **WS111-320 Special $35.**

APPLY NOW FOR
Experience the ent
Victoria's S

YOUR CARD WILL BE GLAD
NORTH
WITH YOUR VICTORIA'S
OPPORTUNIT
INCLUDE THIS APPLICATION

VICTORIA'S SECRET CR

YES, I WOULD LIKE TO APPLY FOR THE VICTORI
THE CREDIT REFERENCE THAT APPL
ACCOUNT NUMBER AND EXPIRATION DAT
INDICATE AN ALTERNATE FORM OF PA
( ) VISA ( ) MASTERCARD ( ) AMEX ( )

ACCOUNT # _____

NAME _____
FIRST MIDDLE

SOCIAL SECURITY NUMBER _____

HOME ADDRESS _____
NUMBER & STREET

_____
CITY STATE

HOME PHONE ( ) _____

EMPLOYER NAME _____

EMPLOYER ADDRESS _____

BUSINESS PHONE ( ) _____

I am applying to World Financial Network National Bank fo
or household use. The information that I have supplied is t
used in making the credit granting decision. I agree to be l
I acknowledge that I will receive a Credit

SIGNATURE OF APPLICANT _____

WOULD YOU LIKE US TO SEND YOU A FREE ADDI

NAME _____
FIRST MIDDLE

RELATIONSHIP TO YOU _____

WS '96-K91

Would you like us to send a catalogue to a friend? (Please print.)

name _____
address _____ apt. no.
city _____ state _____ zip code _____

OUR GUARANTEE

We take pride in the quality and value of everything we offer. If for any reason you are dissatisfied with a purchase, please call us. We'll assist you with a prompt exchange, refund or credit. If you have any questions, call Customer Service at 1-800-888-1500.

STANDARDIZED SIZING GIVES YOU THE SAME FIT, EVERY TIME

To guarantee you get the best possible fit, we take great care to ensure standardized sizing for all our lingerie and clothing throughout the Catalogue. If your measurements fall in between two sizes, you may prefer the larger size. Bear in mind, if an item is described as oversized, it is designed to fit generously. If you are uncertain about your size, please call for assistance.

STANDARD SIZE CHART										
SIZE	2	4	6	8	10	12	14	16	18	20
BUST	32½	33½	34½	35½	36½	38	39½	41	43	45
WAIST	24	25	26	27	28	29½	31	32½	34½	36½
HIP	34½	35½	36½	37½	38½	40	41½	43	45	47
SIZE EQUIVALENTS										
SIZE	2	4	6	8	10	12	14	16	18	20
	XS		S		M		L		XL	
		XS/S			M/L					

PETITE SIZE CHART								
SIZE	2P	4P	6P	8P	10P	12P	14P	16P
BUST	32	33	34	35	36	37½	39	40½
WAIST	23½	24½	25½	26½	27½	29	30½	32
HIP	34	35	36	37	38	39½	41	42½
PETITE SIZE EQUIVALENTS								
SIZE	2P	4P	6P	8P	10P	12P	14P	16P
	P/XS		P/S		P/M		P/L	

DUPLICATE MAILINGS

If you are receiving duplicate mailings of Victoria's Secret Catalogue, please send the duplicate labels to the address shown below, or call, and we will correct our mailing list as soon as possible.

MAILING LIST

We occasionally make our customer list available to a few reputable, carefully screened companies whose products you may find of interest. If you do not wish to receive such mailings, no longer wish to receive our catalogue or prefer not to receive catalogues with scented samples of our fragrances, please copy your label exactly (or clip it out) and mail your request to: Victoria's Secret Customer Service, P.O. Box 16589, Columbus, Ohio 43216-6589.

We make every effort to ensure that all information in the catalogue is correct at the time of printing. Occasionally, however, a typographical error may occur. While we try to portray our merchandise as accurately as possible, colours may vary slightly due to the printing process.

WS '96

PROMOTIONAL OFFERS AND PRICES VALID THRU 5/31/96

VICTORIA'S SECRET
LONDON

MAIL YOUR ORDER TO:
Victoria's Secret North American Office
P.O. Box 16589, Columbus, Ohio 43216-6589

ORDERED BY: IMPORTANT—If name and address below is not that of person placing the order, please cross out and print correct information.

CUSTOMER #: 00000000

SOURCE CODE: WS165585

Daytime Telephone, Mon-Fri ( ) _____
(In case we need to contact you about your order.)

ORDER BY PHONE 24 HOURS A DAY

CALL FREE 1-800-888-8200 in the U.S. and Canada to place orders and catalogue requests. To inquire about orders already placed, returns, shipping or billing, call **Customer Service at 1-800-888-1500** 8 a.m.-2 a.m., Mon.-Sat., 10 a.m.-12 a.m., Sun. E.S.T.

SHIP TO: (only if different than 'Ordered By')
Please print clearly to ensure correct delivery.

Ms. Mrs. Mr. _____
(Optional) Full first name Middle initial Last name

Street Address _____
(UPS and express air cannot deliver to P.O. Boxes; please provide a street address.)

Apartment or Suite Number _____

City _____ State _____ Zip _____

OVERNIGHT DELIVERY SERVICE: We'll deliver your order to most areas of the United States overnight, via express air. For next day or Saturday delivery, add $15.00 to the surface charges listed below. For 48 hour express air delivery, add $10.00 to charges listed below. For next day delivery, orders must be phoned in by 12 Noon E.S.T. Available for in-stock merchandise only. Orders subject to verification.

CUSTOM GIFT WRAP SERVICE, $8. We'll wrap your gifts in our signature ivory and gold paper. Embossed gift card included.

GIFT WRAP KIT, $2.00. Includes everything you need to wrap your gifts beautifully at home.

CORPORATE GIFT GIVING: Call 1-800-889-2755 for information about our Corporate Merchandise Certificate Program.

RETURNS: Please send your package to us via insured and prepaid U.S. Mail or UPS (for your protection and to ensure prompt delivery). Shipping fees are not refundable. We regret that Victoria's Secret Stores are unable to accept catalogue returns. **Send returns to Victoria's Secret Catalogue, 5425 Stelzer Road, Columbus, OH 43299.**

AVAILABILITY: Selected catalogue items may not be available in your Victoria's Secret store.

HEARING IMPAIRED SERVICE
In the U.S., call free 1-800-666-0268 TDD.

CREDIT CARD DISCLOSURE
There are costs associated with the use of the Victoria's Secret Card. You may contact us to receive specific information about the costs at 1-800-695-1526, TDD 1-800-695-1788 or write to us at World Financial Network National Bank, P.O. Box 182128, Columbus, OH 43218-2128. If you are married, you may apply for a separate account. You agree that a credit report may be used in making the credit granting decision.

OFFER: **Deduct $10 on any purchase of $75 or more. This offer is valid for catalogue clients, this issue only.**

LINE	Page No.	Item Number	1st Choice Colour #	Alternate Colour #	Size	Bra Cup	How Many	Description	Custom Gift Wrap $8.00	Gift Wrap Kit $2.00	Price Each	Total
EXAMPLE	36	WS123-123	26	93	M		1	SWEATSHIRT			$39	$39
1												
2												
3												
4												
5												
6												
7		WS1001	Yes, I'd like to order a 1-year subscription and save 70% off the single issue price. $5 for 7 issues.									

PAYMENT METHOD: **Please do not send cash** WS '96

☐ I've enclosed a check or money order in U.S. Funds. Checks must have your name preprinted on them. Returned checks are subject to a service charge for the greater of $15 or maximum amount allowed by state law.

☐ Victoria's Secret Card ☐ VISA ☐ MasterCard ☐ American Express ☐ Discover/Novus

☐ DEFERRED BILLING (check here to delay Victoria's Secret Credit Card billing 'til 3/1/96)

Print Name _____

Signature _____

Account Number: Victoria's Secret requires 9 digits; Visa requires 13 or 16 digits; MasterCard requires 16 digits; American Express requires 15 digits; Discover Card requires 16 digits. Include expiration date below.

☐☐☐☐-☐☐☐☐-☐☐☐☐-☐☐☐☐

Expiration Date _____

(A) Merchandise Subtotal
(B, calculate based on line A) Shipping: Surface or Air or Express Air
(C) Deduct OFFER. See above. Applicable to merchandise subtotal LINE A only. Subject to reduction if merchandise is cancelled, returned or exchanged. Offer is exclusive of clearance items and not applicable to gift certificates.
(D) Taxable subtotal
(E) *Sales Tax
(F) Total
(G) Credit Enclosed
(H) Total Enclosed

*For delivery to AL, AR, AZ, CA, CO, DC, FL, GA, IA, ID, IL, IN, KS, KY, LA, MD, MI, MO, MS, NC, ND, NE, NM, NV, NY, OH, OK, SC, TN, TX, UT, VA, VT, WA, WI and WV add all sales taxes.

SHIPPING AND HANDLING CHARGES
for air shipment, add $5.00

Merchandise Subtotal	Via Surface
$25.00 & less	$3.95
$25.01 - 50.00	$6.95
$50.01 - 75.00	$9.95
$75.01 - 100.00	$11.95
$100.01 - 125.00	$12.95
$125.01 - 150.00	$13.95
$150.01 - 175.00	$14.95
$175.01 - 200.00	$15.95
$200.01 - 225.00	$16.95
$225.01 & more	$17.95

Virgin Islands Orders-Via express air are $35.00 per order. Foreign Orders-Via air mail only. Add $30.00 to charges listed above. Shipments outside the USA may be subject to import charges. Such charges are the responsibility of the purchaser.

OFFICE USE ONLY

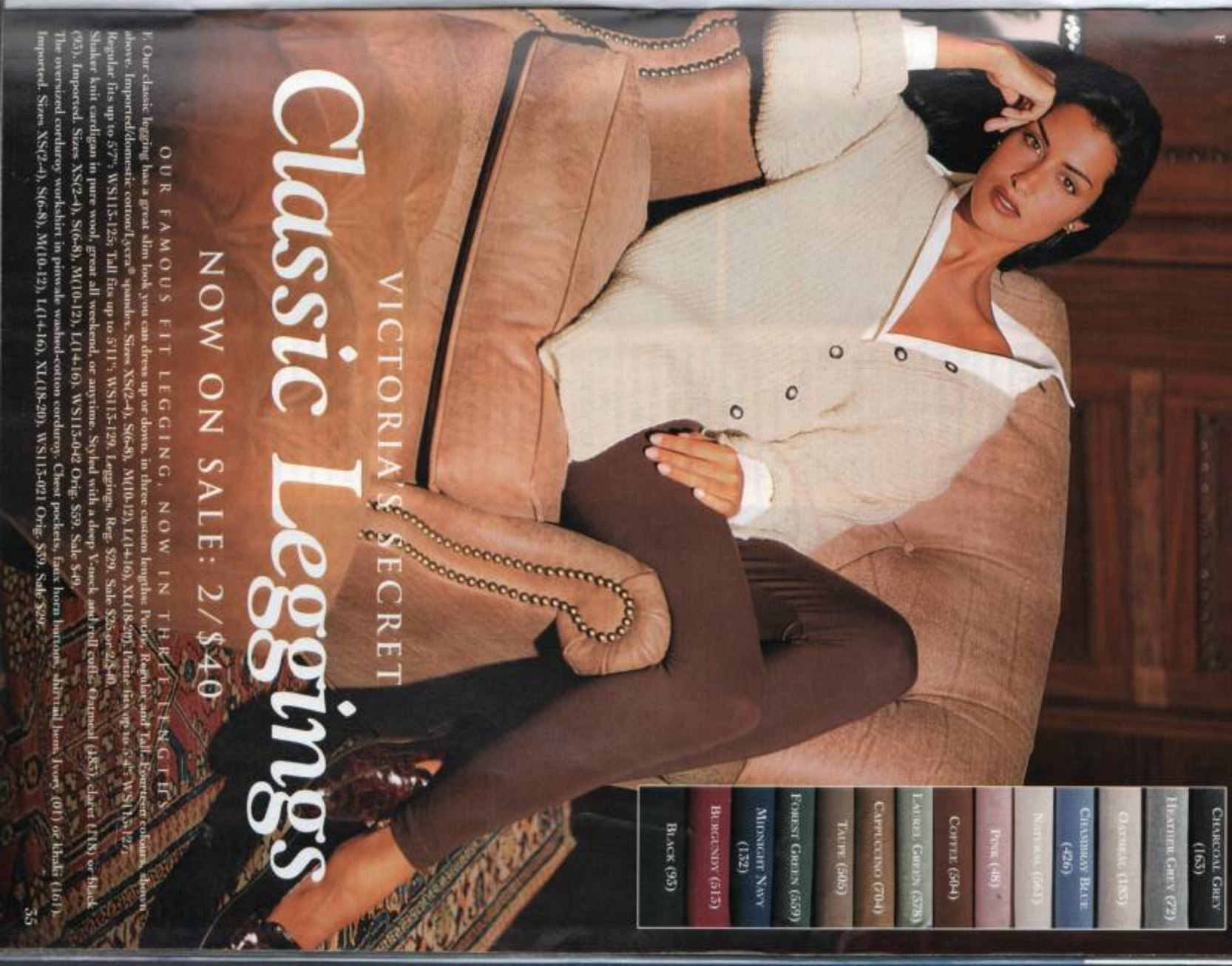

Great trouser suit

Now on sale

A. The trouser suit recalls movie-star glamour. Tailored to suit all four seasons, in chamois (173), khaki (161) or black (93) crepe. Classic tailored blazer with rounded collar. Fully lined. Full cut trousers with a high pleated waist. Side pockets. Unlined. Domestic rayon crepe. Sizes 2-16. **WS112-563** Orig. $159. **Sale $149.** Also available in petite sizes 2-12. **WS114-348** Orig. $159. **Sale $149.**

B. A pinstriped shirtdress is a great alternative to a suit. Beautifully fitted in a brown pinstripe (27), punctuated with cream collar and cuffs. Above knee length. Unlined. Domestic poly/rayon twill; cotton poplin trim. Sizes 2-16. **WS112-697** Orig. $79. **Sale $69.**

C. Modern sweater girls pair a body skimming cardigan over a long bias cut skirt. Fully fashioned rayon/cotton cardigan has a subtle sheen. Shell buttons. Coffee (392), black (93) or slate blue (164). Imported. Sizes XS(2-4), S(6-8), M(10-12), L(14-16). **WS112-545** Orig. $59. **Sale $55.** The long floral print bias cut skirt in coffee (392) print or solid black (93). Side zip. 35" length. Domestic rayon challis. Sizes 2-16. **WS112-618** Orig. $59. **Sale $49.**

NOT SURE WHAT SIZE TO ORDER?

To find out what size to order, refer to our standardized size guide on the order form, or call for assistance.

1-800-888-8200

The equestrian suit

Sale $89

D. Beautiful jacquard dress in rich burgundy (513). Tucked bodice falls into a languid midcalf length skirt. Domestic/imported acetate rayon. Sizes XS(2-4), S(6-8), M(10-12), L(14-16), XL(18). **WS109-443** Orig. $79. **Clearance $59.**

E. Great separates are the turning point of a modern wardrobe. Our long, notch collar jacket has a wear-with-all shape in seasonless worsted wool. Fully lined. Imported. The front-seamed pant in a full-bodied, woven stretch fabric. Cuffed ankles. Side zip. Domestic poly. Both in raisin (751), black (93) or taupe (505). Pant also in dark heather grey (72). Sizes 2-16. Jacket, **WS113-092** Orig. $139. **Sale $99.** Pant, **WS113-119** Orig. $49. **Sale $39.**

F. A current classic: The equestrian suit is houndstooth checked and trimmed with brown velvet. Single breasted jacket is long and shaped over a short, front-pleat skirt. Side zip. Both, unlined. Brown/black (99) check. Domestic rayon/poly. Sizes 2-16. **WS113-002** Orig. $99. **Sale $89.** Pivotal piece: The velvet vest adds rich beauty to the suit—with or without a blouse beneath. Fitted shape with front buttons. Chocolate brown (28). Unlined. Domestic cotton velvet; poly back. Sizes 2-16. **WS113-003** Orig. $49. **Sale $39.**

CALL FREE ANYTIME

1-800-888-8200

Basics you'll love Just a phone call away

A

B

A. The hip-length sweatshirt you'll live in, in pigment dyed fleece. Ribbed trim. Washed red (36), sage (182), shrimp (69), French vanilla (549), wine (42), plum (66), indigo (83), khaki (161), forest green (559, shown) or laundered heather grey (72). Domestic cotton/poly fleece. Sizes XS/S(4-8) or M/L(10-14). **WS108-853 Special $29.**
Brushed plaid (99) knit boxer shorts. Elastic waist; side pockets. Domestic cotton/poly. Sizes XS(2-4), S(6-8), M(10-12), L(14-16). **WS108-854 Special $25.** White (92) cotton poplin shirt. Button front; French cuffs. Domestic/imported. Sizes XS(2-4), S(6-8), M(10-12), L(14-16), XL(18-20). **WS103-088 Special $29.**

B. The little chenille cardigan you can wear so many ways. A great fitted shape with a plush, ribbed texture. Available in a beautiful range of colours, shown below. Pearlized buttons, picot edging. Imported acrylic chenille. XS(2-4), S(6-8), M(10-12), L(14-16). **WS110-303 $39 or Special 2/$70.**

WE MAKE SHOPPING EASY

We're here around the clock to assist you with your orders and to answer any questions you may have. You can call us whenever you have the time—whether that means 11 P.M., or 5 A.M. Call free.

1-800-888-8200

C. The peacoat inspired jacket—cropped and fitted with turn-back cuffs and besom pockets. Double breasted; silvertone buttons. Dark heather grey (72). Lined. Domestic poly/rayon. Sizes 2-16. **WS112-785 Special $99.** Oversized white (92) cotton poplin shirt with French cuffs. Imported. Sizes XS(2-4), S(6-8), M(10-12), L(14-16). **WS107-556 Special $29.**

D. The leather motorcycle jacket is masterfully designed of top quality leather. Asymmetrical zip front with a belt to cinch the waist. Notch collar, zippered chest pockets and cuffs. Black (93). Satin acetate lining. Imported. Sizes XS(2-4), S(6-8), M(10-12), L(14-16). **WS110-351 Special $299.** The velour legging is a layer of luxury in black (93). Imported/domestic cotton/nylon/spandex. Sizes XS(2-4), S(6-8), M(10-12), L(14-16). **WS114-897 Special $35.**

E. French terry anorak with woven trim. Concealed zip placket and drawstring waist. Patch cargo pockets. Garment dyed pebble (749), Wedgwood blue (727) or antique sage (09). Domestic cotton. S(6-8), M(10-12), L(14-16). **WS112-720** Orig. $79. **Sale $59.** Sleeveless scoopneck unitard. Tonally dyed pebble (749), Wedgwood blue (727) or antique sage (09). Domestic cotton/Lycra® spandex. Sizes S(6-8), M(10-12), L(14-16). **WS112-721** Orig. $49. **Sale $39.**

F. The cotton knit twinset pairs a small sleeveless turtleneck with a little cardigan, in soft-touch cotton. Red (36), black (93) or natural (561). Both pieces with empire ribbing, cardigan has dyed-to-match buttons. Domestic. Sizes S(6-8), M(10-12), L(14-16). **WS112-689** Orig. $39. **Sale $35.** Pencil-slim pant in stretch twill. A slim shape, darted to fit the waist. Tiny checks of black/ivory (201) or solids: midnight navy (132), natural (12), black (93) or dark putty (363). Also available in red/ivory check (36) or ink blue/ivory check (713). Side zip. Imported cotton/spandex. Sizes 2-16. **WS106-668** Orig. $45. **Sale $39 or 2/$60.**

A. Your favourite layer this season: The skinny ribbed cotton turtleneck sweater in a new colour palette that ranges from soft pastels to dark neutrals, below. Domestic. Sizes XS(2-4), S(6-8), M(10-12), L(14-16). WS102-480 Reg. $35. Sale $29 or 2/$50. The new wrap skirt has a clean-lined, easy shape. Soft plush knit, fully lined for a smooth fit. Pinked edging. Side button. 17" length. Black (93), cappuccino (704) or heather grey (72). Domestic/imported poly Alpine Fleece™. Sizes XS(2-4), S(6-8), M(10-12), L(14-16). WS114-455 Orig. $39. Sale $35.

A WARDROBE CLASSIC

Rib Turtleneck

SALE: $29 OR 2/$50

The velour legging

Sale 2/$60

B. Boxy fleece cardigan with padded shoulders and patch pockets. Black (93) or heather grey (72). Domestic/imported cotton/poly. P/S(4-8) or M/L(10-14). **WS100-359 Special $39.** Long-sleeve cotton turtleneck. White (92) or black (93). Imported. XS(2-4), S(6-8), M(10-12), L(14-16). **WS115-306 Special $15.** Tartan plaid (99) legging in cotton/Lycra® spandex. Also in midnight navy (132). Domestic. Sizes XS(2-4), S(6-8), M(10-12), L(14-16). **WS817-961 Special $29.**

C. One great jumpsuit zips up with ease in a textured knit. Cableknit top has ribbed cuffs and flap pockets. Smooth knit bottom has an elastic waist. Heather grey (72) or black (93). Domestic cotton/poly. Sizes XS(2-4), S(6-8), M(10-12), L(14-16). **WS113-561** Orig. $79. **Sale $59.**

D. The velour legging is the season's layer of luxury, in a range of brilliant colours, shown below right. Domestic/imported cotton/nylon/spandex. XS(2-4), S(6-8), M(10-12), L(14-16). **WS110-530** Orig. $39. **Sale $35 or 2/$60.** Mohair-blend shaker stitch cardigan, with side vents. Red claret (118), ivory (01) or black (93). Imported mohair/acrylic. Sizes XS(2-4), S(6-8), M(10-12), L(14-16). **WS110-308 Special $49.** Classic white (92) shirt in cotton poplin. Button front. French cuffs. Domestic/imported. XS(2-4), S(6-8), M(10-12), L(14-16), XL(18-20). **WS103-088 Special $29.**

CALL FREE
1-800-888-8200

The jacket with dress

Now on sale

A. Save $20 on the jacket with dress, tailored to perfection in beautiful wool crepe. The elongated jacket has a beautiful shape and a notched collar. Sleeveless chemise shaped with princess seams. (See inset above.) Both fully lined. Winter white (560) or black (93). Domestic/imported. Sizes 2-16. **WS114-061** Orig. $219. **Sale $199.**

B. One elemental dress: The little knit dress in a rich ottoman rib knit. Mock turtleneck; back zip. Above knee length. Red (36) or black (93). Domestic/imported poly/Lycra® spandex. Sizes XS(2-4), S(6-8), M(10-12), L(14-16), XL(18-20). **WS114-184** Orig. $79. **Sale $49.** The wide, 3" suede belt defines the waist. Covered buckle. Red (36) or black (93). Domestic. S,M,L. **WS114-930** Orig. $45. **Sale $40.**

C. Save $30. A mix of glen plaid and houndstooth checks revitalize the classic suit. Double breasted jacket has peaked lapels. Slim skirt has back zip and vent. Above knee length. Black/white (103). Fully lined. Made domestically of imported poly/rayon. Sizes 2-16. **WS114-209** Orig. $179. **Sale $149.** Turtleneck, see 40A.

The knit suit

Sale $79

D. The classic equestrian blazer has a notch collar; flap and breast pockets. Fully lined. Red (36) or black (93). Domestic rayon/wool twill. Sizes 2-14. **WS105-971 Special $99.** Jacket, also in petite sizes 2-12. **WS107-666 Special $99.** Slim black (93) skirt is fully lined. 18" length. Back zip. Domestic rayon/wool twill. Sizes 2-14. **WS113-511 Special $49.** Skirt, also in petite sizes 2-12. **WS113-513 Special $49.**

E. Tailored crepe blazer in natural (12), black (93, shown), eggplant (68), midnight navy (132) or forest green (559). Besom pockets. Lined. Imported acetate/rayon crepe. Sizes 2-16. **WS106-330 Special $99.** Beneath, the black (93) bodysuit. Slim, adjustable straps; snaps beneath. Domestic nylon/Lycra® spandex. Sizes S(6-8), M(10-12), L(14-16). **WS105-678 Special $19.** Broomstick skirt in double georgette. Dyed to match the blazer in the colours above. Approx. 34" long. Elastic waist. Domestic/imported poly. Sizes XS(2-4), S(6-8), M(10-12), L(14-16), XL(18). **WS106-331 Special $39 or 2/$70.**

F. A curvaceous suit that can go to work and out at night. The stretch knit suit has a short, shaped jacket with notch collar and decorative flap pockets. Slim, elastic waist skirt is midthigh length. Red (36) or black (93). Unlined. Domestic poly/Lycra® spandex. Sizes XS(2-4), S(6-8), M(10-12), L(14-16), XL(18-20). **WS113-001** Orig. $89. **Sale $79.**

The little black dress

Sale $89

A. Simply elegant. The black (93) georgette dress has slim straps that crisscross and tie in back. Cutaway empire bodice tops a softly flared skirt. Back zip. Fully lined. Above knee length. Domestic/imported poly georgette; acetate lining. Sizes 2-14. **WS112-525** Orig. $98. **Sale $89.** Also in petites 2-12. **WS114-280** Orig. $98. **Sale $89.**

B. Cotton knit jersey suiting inspired by the precise lines of the military jacket. Fitted, notch collar jacket has eight double breasted buttons; padded shoulders. Slim, 21" skirt has a back zip and vent. Black (93), white (92), red (36) or hunter green (87). Domestic. Sizes 2-16. **WS109-025 Special $69.**

C. Feminine take on black tie: the tuxedo coatdress in crepe with a glossy satin notch collar, buttons and cuffs. Besom pockets. Fully lined. Above knee length. Ecru (603) or black (93). Domestic/imported poly satin back crepe. Sizes 2-16. **WS112-696** Orig. $129. **Sale $119.** Available in petite sizes 2-12. **WS114-558** Orig. $129. **Sale $119.**

D. All-day ease—the mock turtleneck tunic and skirt in soft-touch cotton knit. Tunic has ribbed trim at neck and patch pockets. Slim, 19" ribbed skirt. Elastic waist. Ivory (01), red (36), lilac (56), powder pink (760) or black (93). Domestic. Sizes XS(2-4), S(6-8), M(10-12), L(14-16). **WS110-298 Special $49.**

E. Dress you'll treasure: The mohair-blend sweater-dress has a body skimming shape, in the season's soft pastels: ivory (01), powder blue (145), powder pink (606), black (93) or orchid (61). Rib mock turtleneck, cap sleeves. Domestic acrylic/mohair. Above knee length. XS(2-4), S(6-8), M(10-12), L(14-16). **WS114-440** Orig. $79. **Sale $49.**

F. The beautifully detailed dinner suit has a chic, streamlined shape. Detailed with satin frog closures and a mandarin collar. Shaped cutaway jacket. Slim, 20" skirt has a back zip and vent. Black (93) or ivory (01). Domestic poly/rayon crepe. Unlined. Sizes 2-16. **WS109-905** Orig. $89. **Clearance $69.** Also in petite sizes 2-12. **WS111-118** Orig. $89. **Clearance $69.**

G. The wool crepe pantsuit. Fitted, double breasted jacket has a notched, shawl collar. Covered buttons, breast and flap pockets. Classic trouser with side pockets. Both fully lined. Winter white (560) or black (93). Imported. Sizes 2-16. **WS109-946** Orig. $220. **Clearance $179.** Also in petite sizes 2-12. **WS111-117** Orig. $220. **Clearance $179.**

CALL FREE
24 HOURS
A DAY

We're here 24 hours a day to answer your calls and to assist you with your orders.
1-800-888-8200

A. The mid-heel Mary Jane in taupe (17), brown (27) or black (372) suede; black (93) man-made patent. Imported. Whole sizes 5-11; half sizes 6½-8½. **WS112-393** Orig. $38. **Sale $29.**

B. A pretty satin pump with strappy detail. 3" heel. Champagne (05), navy (84), burgundy (43) or black (93). Imported. Whole sizes 5-11; half sizes 6½-8½. **WS113-155** Orig. $38. **Sale $29.**

C. The modern Mary Jane has a chunky, 2" block heel and silver buckles. Grey flannel (72), black man-made patent (93) or black velvet (372). Imported. Whole sizes 5-11; half sizes 6½-8½. **WS112-400** Orig. $38. **Sale $29.**

D. The height of fashion: our peau de soie ankle wrap pump with leather trim. 2½" heel. Navy (84), taupe (17), black (93) or brown (27). Imported. Whole sizes 5-11; half sizes 6½-8½. **WS112-398** Orig. $42. **Sale $29.**

E. Pretty ankle strap pump in nubuck leather. 2½" heel. Black (93), taupe (17), brown (27) or navy (84). Imported. Whole sizes 5-11; half sizes 6½-8½. **WS113-403** Orig. $42. **Sale $29.**

F. Retro Boot. Suede lace up boot with a 2½" curved heel. Black (93), tobacco (503) or cream (06). Imported. Whole sizes 5-11; half sizes 6½-8½. **WS112-391** Orig. $49. **Sale $39.**

G. Nubuck wrap boot on a 3" heel. Imported. Black (93), taupe (17) or navy (84). Whole sizes 5-11; half sizes 6½-8½. **WS112-401** Orig. $79. **Sale $69.**

H. Elegant T-strap pump in nubuck leather with a 3" heel. Taupe (17), navy (84) or black (93). Imported. Whole sizes 5-11; half sizes 6½-8½. **WS112-392** Orig. $42. **Sale $32.**

I. The height of glamour: Our new pump has gold link detail, and a 3½" heel. Brown (27), navy (84) or black (372) suede; black (93) man-made patent. Imported. Whole sizes 5-11; half sizes 6½-8½. **WS112-395** Orig. $38. **Sale $29.**

WE MAKE
SHOPPING EASY

We're here around the clock to assist you with your orders and to answer any questions you may have. You can call us whenever you have the time—whether that means 11 P.M., or 5 A.M. Call free.
1-800-888-8200

CITY
VICTORIA'S SECRET

J. Sleek nylon suiting. The jacket is cropped to skim the body, with a front zip and four pockets. Skirt has its own sliplock belt with a silver buckle, back zip, two zip pockets. 18" skirt is fully lined. Black (93). Domestic. Jacket, sizes XS(2-4), S(6-8), M(10-12), L(14-16). **WS113-893** Orig. $49. **Sale $39.** Skirt, sizes 2-14. **WS113-881** Orig. $49. **Sale $39.**

Long sleeve ribbed mock turtleneck top. Ruby (51), white (92) or black (93). Domestic cotton/Lycra® spandex. Sizes XS(2-4), S(6-8), M(10-12), L(14-16). **WS113-835** Orig. $29. **Sale $25 or 2/$40.**

K. Indisputably the suit of the season in pure wool crepe. Fitted double-breasted jacket with peaked lapels, flap pockets. Pleated skirt has back zip, above knee length. Jacket is lined. Red (36), black (93), winter white (560). Imported. Sizes 2-16. **WS114-124** Orig. $169. **Sale $149.**

L. The boundstooth suit in black and cream (302) with the subtle shimmer of Lurex® threads. Fitted jacket with notch collar, goldtone buttons and decorative flap pockets. Slim skirt has back zip, midthigh length. Both pieces fully lined. Made domestically of imported acrylic. Sizes 2-16. **WS114-118** Orig. $149. **Sale $129.**

CALL FREE
ANYTIME
1-800-888-8200

CITY

VICTORIA'S SECRET

A. Mod style: A basic slim turtleneck tops the low-slung jean. Long sleeve ribbed mock turtleneck, in cotton/Lycra® spandex. White (92), natural (561) or black (93). Domestic. Sizes XS(2-4), S(6-8), M(10-12), L(14-16). **WS114-445** Orig. $29. **Sale $25 or 2/$40.** The low-slung jean, cut to hug just at the hipline. Five pockets, zip front, rivets. True black (405) or stonewashed blue (78). Domestic/imported cotton denim. Sizes 2-16. **WS113-920** Orig. $39. **Sale $35.** Military belt in brown (27) or black (93). Domestic faux leather. Sizes S,M,L. **WS114-517 $12**.

B. Little city dress has a soft fleece bodice and ribbed knit skirt. Ribbed neck, long sleeves. Above knee. Heather grey (72). Domestic cotton/rayon. XS(2-4), S(6-8), M(10-12), L(14-16). **WS113-846** Orig. $49. **Sale $39.** Cropped denim jacket in prelaundered cotton. Antique blue (541) or true black (405). Imported. XS(2-4), S(6-8), M(10-12), L(14-16), XL(18-20). **WS113-918** Orig. $49. **Sale $45.**

C. Sleek leather skirt with a sliplock belt and zip front pockets. Fully lined. 18" length. Back zip. Black (93). Imported. Sizes 2-14. **WS113-912** Orig. $98. **Sale $89.** Ribbed mock turtleneck in white (92), black (93) or natural (561). Domestic cotton/Lycra® spandex. Sizes XS(2-4), S(6-8), M(10-12), L(14-16). **WS113-852** Orig. $29. **Sale $19 or 2/$30.**

D-F. From Kenneth Cole Reaction. urban leathers in black (93) or brown (27). All, imported. Whole sizes 6-10; half sizes 5½-9½.
D. T-strap shoe with 2" block heel. **WS112-897** Orig. $78. **Sale $69.**
E. Urban loafer, with rugged lug sole, and silver hardware. **WS112-895** Orig. $76. **Sale $69.**
F. Newly heeled penny loafer, with 2" block heel. **WS112-896** Orig. $78. **Sale $69.**

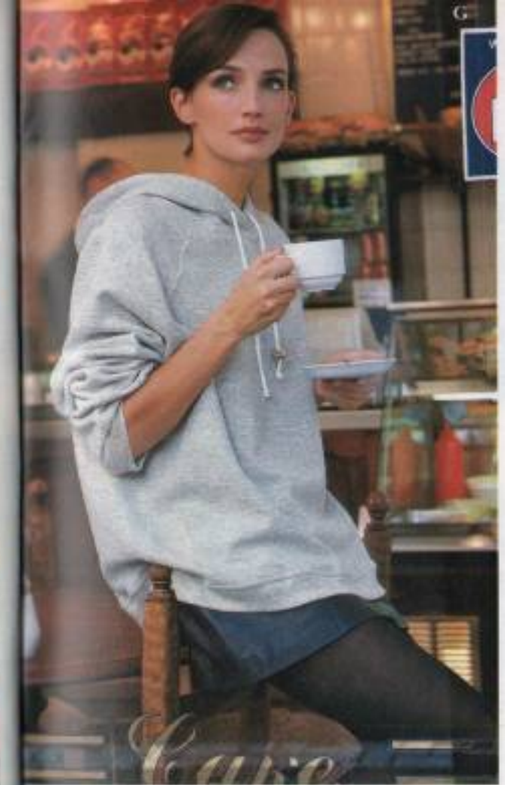

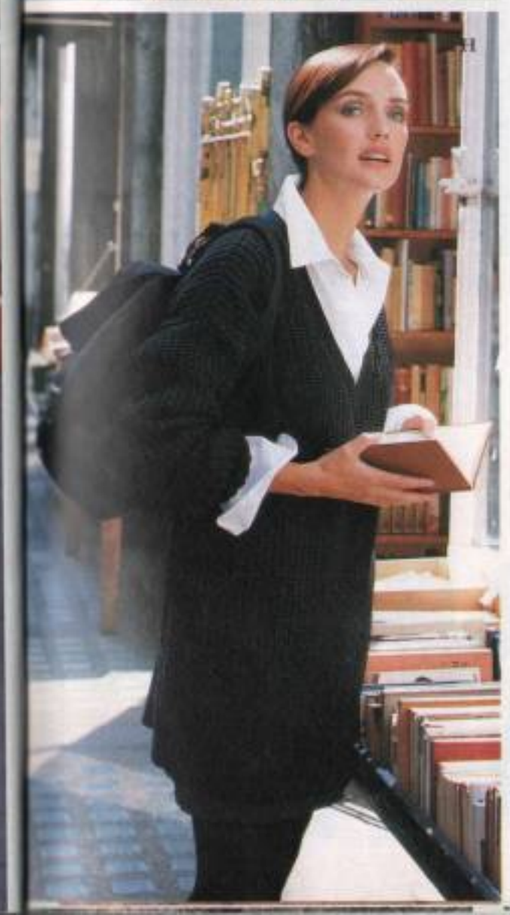

City-smart looks

Now on sale

G. Weekend prequisite: The relaxed, hooded sweatshirt. Oversized, with drawstring hood. Ribbed cuffs, hem. Heather grey (72), red (36), black (93). Prewashed cotton/poly fleece. Imported. Sizes S(6-8), M(10-12), L(14-16). **WS113-811** Orig. $39. **Sale $35.** The leather skirt is luxuriously soft. Silver sliplock buckled belt. Back zip, front pockets. Fully lined. 18" length. Black (93). Imported. Sizes 2-14. **WS113-912** Orig. $98. **Sale $89.**

H. Weekend uniform: The tunic sweater and stretch denim skirt. Slouchy, shaker knit sweater in pure cotton. Black (93), natural (12), midnight navy (132). Domestic. Sizes S(6-8), M(10-12), L(14-16). **WS114-460** Orig. $49. **Sale $39.** Denim with a difference: This A-line skirt is rendered in stretch denim that fits like a second skin. Black (93). 17½" length. Domestic cotton/spandex. Sizes 2-16. **WS113-916** Orig. $29. **Sale $25.** Classic French-cuffed shirt in white (92) cotton poplin. Imported. Sizes XS,S,M,L. **WS107-556 Special $29**.

I. The new velvet: The stretch velvet turtleneck dress spans work to weekend. Princess seamed, long-sleeve bodice; full, lower calf skirt. Espresso (293) or black (93). Made domestically of imported poly/spandex stretch velvet. XS(2-4), S(6-8), M(10-12), L(14-16), XL(18-20). **WS113-861** Orig. $110. **Sale $99.** Vintage leather: the "antique" leather jacket with a mellowed patina as if you've worn it—and loved it—for years. In fine leather, distressed for an aged look and feel. Zip pockets; adjustable buckles at the sleeves and side. Brown (27). Imported. S(4-6), M(8-10), L(12-14). **WS114-059** Orig. $248. **Sale $219.**

A *working wardrobe*

Just a phone call away

A. The silk sweater. An everyday luxury, and the ultimate layer, in sumptuous spun silk that is so wonderful to wear. Classic in fit, with a jewel neckline, rib trim. Fully fashioned. In a soft, neutral palette: powder pink (760), ivory (01), opal (137), sand (15), ruby (51) or black (93). Imported. Sizes XS(2-4), S(6-8), M(10-12), L(14-16). **WS114-464** Orig. $45. **Sale $39 or 2/$70.**

B. The satin shirt. This season, the satin charmeuse shirt shines day into evening, layered or solo. Classically appointed and shaped to fit, with French cuffs, shell buttons. Eight great colours: gold (91), bronze (267), silver (75, shown), black (93), white (92), kiwi green (660), fuchsia (519) or wisteria purple (156). Domestic rayon/acetate. XS(2-4), S(6-8), M(10-12), L(14-16), XL(18-20). **WS113-821** Orig. $49. **Sale $39 or 2/$70**

C. The ribbed mock turtleneck. Quintessential layering piece to count on seven days a week. Ribbed cotton/Lycra® spandex in a palette of eight great colors: Wedgwood blue (681), blush pink (393), taupe (505), natural (561), rich green (521), white (92), ruby (51) or black (93). Domestic.
Sizes XS(2-4), S(6-8), M(10-12), L(14-16). **WS113-855**
Orig. $29. **Sale $25 or 2/$40.**

D & G

E, F & G

D-F. The season's strong suit. The ultimate solution to what to wear: trans-seasonal suiting separates in wool, with the option of classic trousers or an A-line skirt. Double-breasted jacket is classic in fit, with a slight taper through the waist and peaked lapels. Fully lined. Cuffed trousers are softly pleated, with side and back pockets. A-line skirt is sleek in silhouette, with back zip, coin pocket, 18" length. All in five classic colours: black (93), winter white (560, lined), taupe (505), heather grey (72) or midnight navy (132). Domestic. Sizes 2-16.
D. Skirt, WS113-879
Orig. $59. **Sale $49.**
E. Jacket, WS113-876
Orig. $129. **Sale $99.**
F. Trouser, WS113-877
Orig. $89. **Sale $79.**

G. Key layer: the short sleeve ribbed mock turtleneck, in cotton/Lycra® spandex. Black (93) or white (92). Domestic. Sizes XS(2-4), S(6-8), M(10-12), L(14-16). **WS113-824**
Orig. $25. **Sale $19 or 2/$30.**

CALL FREE
1-800-888-8200

The thermal legging

Sale $29

A. Indispensable legging – the thermal knit legging in cotton/Lycra® spandex. Twelve weathered colours, shown below. Domestic. Sizes XS(2-4), S(6-8), M(10-12), L(14-16). Petite fits up to 5'4", WS114-315. Regular fits up to 5'7", WS109-602. Tall fits up to 5'11", WS113-400. Reg. $35. Sale $29. Classic jean jacket lined with red Alpine Fleece™. Stonewashed blue (78) cotton denim. Imported. XS(2-4), S(6-8), M(10-12), L(14-16), XL(18-20). WS110-062 Special $79. Long henley top in cotton interlock. Natural (561). Imported. XS(2-4), S(6-8), M(10-12), L(14-16). WS109-601 Special $29.

- Pigment Dyed Red (36)
- Pigment Dyed Forest Green (559)
- Pigment Dyed Khaki (161)
- Oatmeal (183)
- Heather Grey (72)
- Charcoal Grey (746)
- Pigmend Dyed Indigo (83, shown right)
- Black (93)
- Army Green (748)
- Midnight Navy (152)
- Burgundy (513)
- Coffee (504)

A

VICTORIA'S SECRET

COUNTRY

B

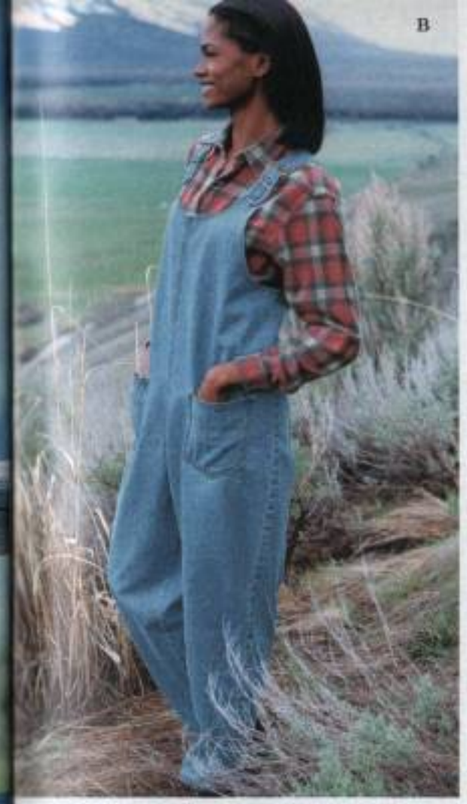

C

Country classics

Now specially priced

B. The overall-inspired jumpsuit. Loose, easy fit with adjustable, buckle straps and patch pockets. Stonewashed blue (78). Domestic cotton denim. Sizes XS(2-4), S(6-8), M(10-12), L(14-16), XL(18-20). **WS113-318** Orig. $49. **Sale $39.** The snap-front plaid flannel shirt makes a great layer with a seamed, fitted shape. Chest pockets; shirttail hem. Red (36), forest green (559), black (93) or blue (78). Imported cotton. Sizes XS(2-4), S(6-8), M(10-12), L(14-16). **WS113-248 Special $29.**

C. The denim jacket's new look: slim, fitted and great with long skirts. Flap pockets. Belt not included. Stonewashed blue (78). Domestic/imported cotton. XS(2-4), S(6-8), M(10-12), L(14-16). **WS113-338** Orig. $49. **Sale $45.** The floral skirt is gored for a fluid, flowing shape. Button front with an elastic waist in back. Lower calf length. Deep red/cream (99). Imported rayon challis. XS(2-4), S(6-8), M(10-12), L(14-16), XL(18-20). **WS113-274** Orig. $49. **Sale $39.** Also available in petite sizes XS,S,M,L,XL. **WS115-587** Orig. $49. **Sale $39.**

D. The thermal corset tee has lingerie-style hook and eye closures. Soft cotton thermal in pigment dyed indigo (83), French vanilla (549), forest green (559), charcoal grey (163) or red (36, shown). Domestic cotton. XS(2-4), S(6-8), M(10-12), L(14-16). **WS114-502** Orig. $39. **Sale $35 or 2/$60.**

D

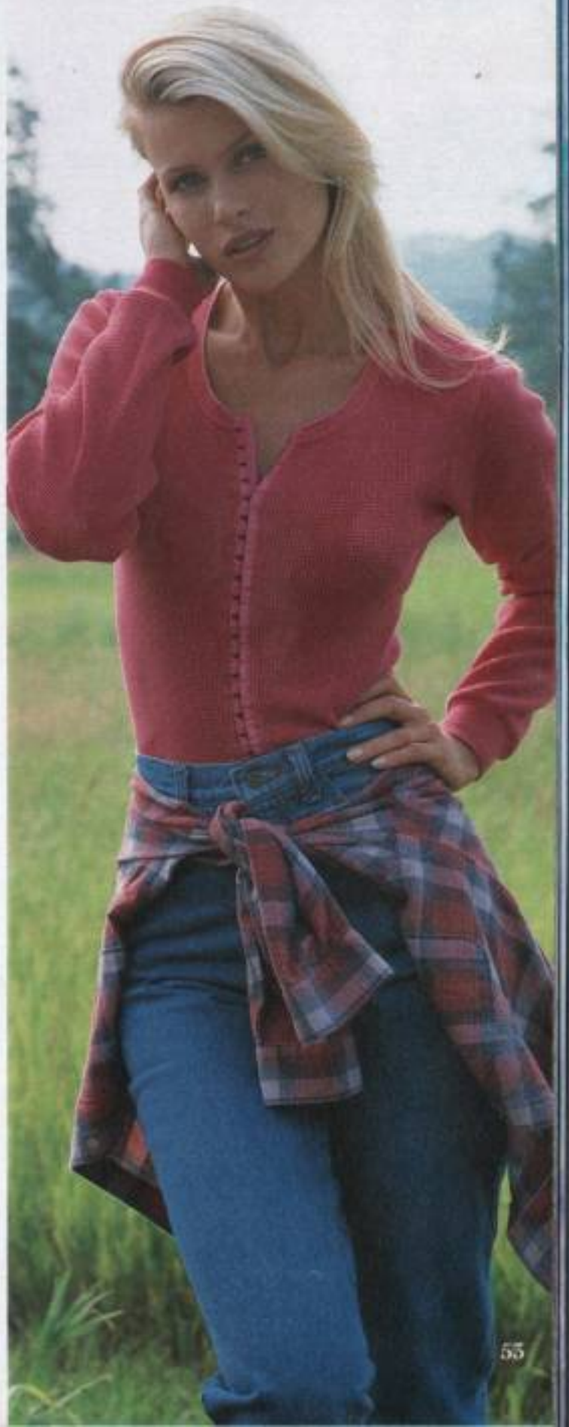

The London Jean In Four Fits

A. The London Jean Collection is designed to fit a woman's shape naturally. In four custom fits, one to suit every shape: Classic, Slim, Petite or Tall Fit. Sixteen great colours, shown left. Domestic/imported cotton denim. Sizes 2-16.

The Classic Fit Jean, shown left, is tapered at the waist and cut fuller through the hip, seat and leg. 30" inseam, **WS111-420;** 32½" inseam, **WS111-421** Reg. $35. **Sale $29.**

The Slim Fit Jean has a straighter, slim cut. 30" inseam, **WS111-422;** 32½" inseam, **WS111-423** Reg. $35. **Sale $29.**

The Petite Fit Jean has an improved fit, proportioned for the woman 5'4" and under, with a shorter rise and 28" inseam. **WS111-424** Reg. $35. **Sale $29.**

The Tall Fit Jean has a 34" inseam and is available in two fits: Classic or Slim. True black (405), sandblasted blue (682), stonewashed blue (78) or antique blue (541). Classic Tall Fit, **WS114-278;** Slim Tall Fit, **WS114-286** Reg. $35. **Sale $29.**

B. The suede shirt, a luxury you'll love for years. Western yoke; snap front. Flap pockets. Black (93) or tobacco (503). Imported. Sizes XS(2-4), S(6-8), M(10-12), L(14-16). **WS113-022** Orig. $98. **Sale $79.**

C. The London Jean Jacket has a boxy, cropped shape. Antique blue (541) or true black (405). Imported cotton denim. Sizes XS(2-4), S(6-8), M(10-12), L(14-16), XL(18-20). **WS113-084** Orig. $49. **Sale $45.**

D. The turtleneck sweater in a skinny ribbed knit. Black (93), natural (12) or midnight navy (132). Domestic cotton. Sizes XS(2-4), S(6-8), M(10-12), L(14-16). **WS113-937** Reg. $35. **Sale $29 or 2/$50.**

E. The mock turtleneck sweater has a fitted, cropped shape with a high ribbed hem. Marled black/white (93) or heathered oatmeal/white (183). Imported ramie/cotton. S(6-8), M(10-12), L(14-16). **WS113-936** Orig. $39. **Sale $35.**

CALL FREE
ANYTIME
1-800-888-8200

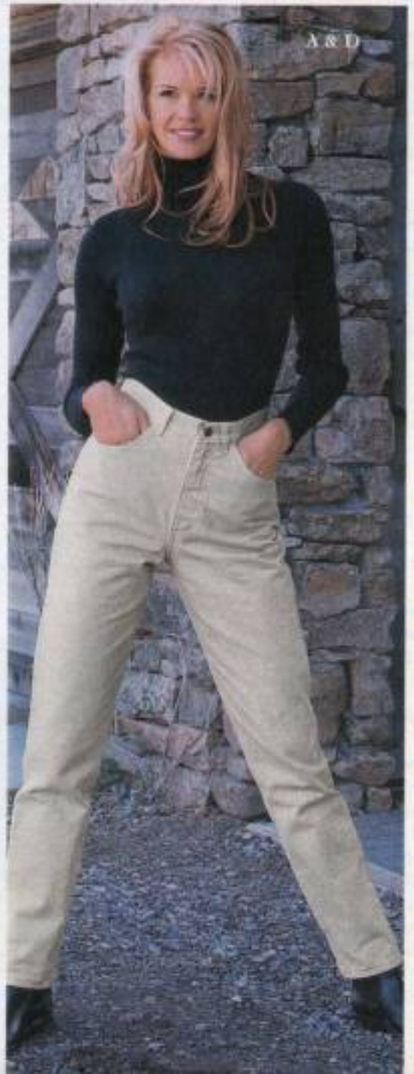

The London Jean Sale $29

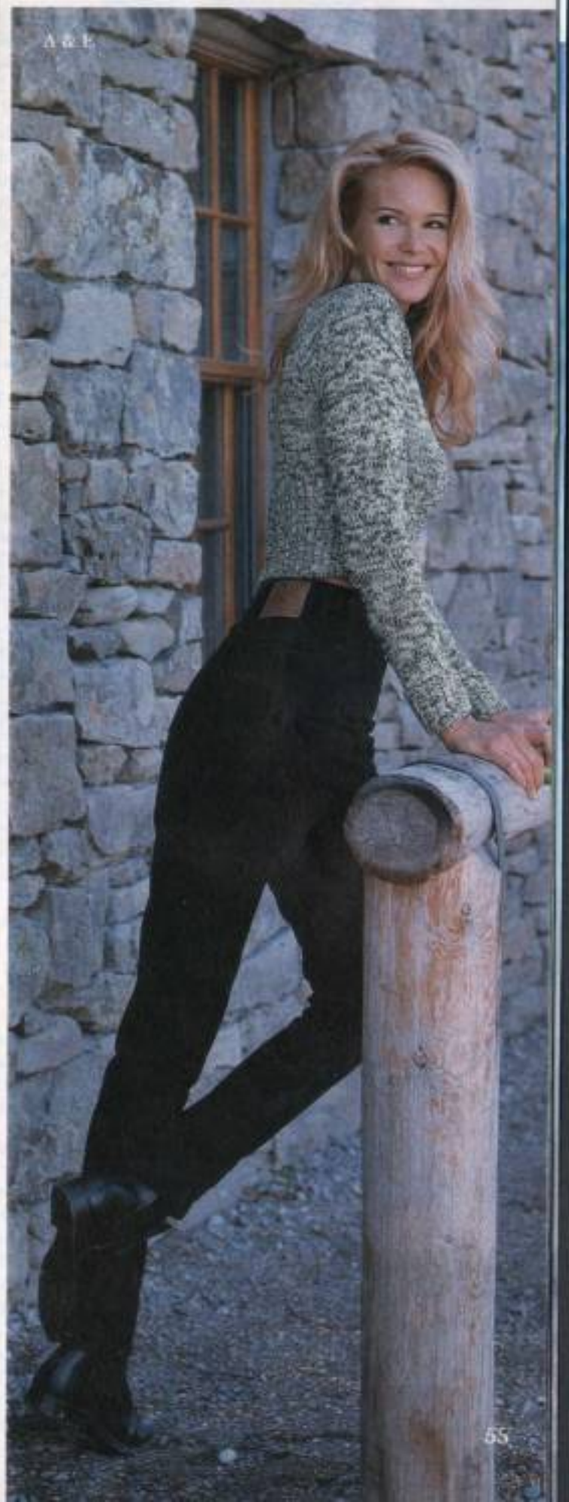

A. The short waffle textured thermal dress with shirred empire waist, buttons in front. Above knee length. Side pockets. Olive (135), oatmeal (183), maroon (556, shown), heathered charcoal grey (163) or indigo (83). Domestic/imported cotton/poly. XS(2-4), S(6-8), M(10-12), L(14-16), XL(18-20). **WS109-719 Special $49.** Long-sleeve cotton tee with satin clamstitch trim White (92) or black (93). Domestic. Sizes XS(2-4), S(6-8), M(10-12), L(14-16). **WS109-795 Special $19.**

B. The long waffle textured dress has a shirred empire waist, buttons in front. Side pockets. Lower calf length. Olive (135, shown), oatmeal (183), maroon (556), heathered charcoal grey (163) or indigo (83). Domestic/imported cotton/poly. Sizes XS(2-4), S(6-8), M(10-12), L(14-16), XL(18-20). **WS109-723 Special $59.** Cotton thermal long-sleeve tee. Clamstitch trim; bow detail. Natural (561). Domestic/imported cotton. Sizes XS(2-4), S(6-8), M(10-12), L(14-16). **WS109-643 Special $19.**

C. A true luxury: The sherpa-lined suede jacket. Sturdy zipper, snap pouch pockets and roll back cuffs. Back vent, adjustable side buckles. Tan (16). Domestic/imported. Modacrylic sherpa lining. XS(2-4), S(6-8), M(10-12), L(14-16), XL(18). **WS109-324 Special $199.** Also in petite sizes XS,S,M,L. **WS111-147 Special $199.** Handknit cabled turtleneck sweater. Natural (561) or black (93). Imported acrylic/wool. Oversized for XS(2-4), S(6-8), M(10-12), L(14-16). **WS109-501** Was $49. **Sale $39.**

D. English country style: Our jumper dress in soft rayon challis, decorated with a beautiful English rose print (99). Overall, bib front top falls into a long, pleated skirt. Lower calf length. Domestic. Sizes 2-16. **WS113-257** Orig. $69. **Sale $59.** Little thermal cotton crop top in army green (748) or natural (561). Ribbed trim. Domestic. XS(2-4), S(6-8), M(10-12), L(14-16). **WS113-592** Orig. $25. **Sale $19.**

Great casual style

Great values

E. The leather aviator jacket—a lifetime luxury, in sherpa trimmed distressed leather. Rich chocolate brown (28). Zip cuffs, self belt. Acrylic sherpa; nylon/acetate quilted lining. Imported. Sizes S(6-8), M(10-12), L(14-16). **WS110-548 Special $179.**

F. Country ease; city style: the knit dress has a new mock turtleneck and snap front skirt. Shirred empire waist; side seam pockets. Lower calf length. Black (93). Domestic/imported fine ribbed cotton knit. Sizes XS(2-4), S(6-8), M(10-12), L(14-16), XL(18-20). **WS113-197** Orig. $59. **Sale $39.**

G. The shaker stitch cotton sweater is cropped and boxy. Slouchy turtleneck; wide roll cuffs. Natural (12), claret red (118) or black (93). Domestic cotton. Sizes XS(2-4), S(6-8), M(10-12), L(14-16). **WS113-291** Orig. $49. **Sale $39.**

H. Thermal cotton knit jogpant has a triple-stitched elastic waistband; on-seam pockets. Relaxed ribbed ankles. Black (93), charcoal grey (163, shown), midnight navy (132), oatmeal (183) or forest green (559). Imported. Sizes XS(2-4), S(6-8), M(10-12), L(14-16). **WS113-242** Orig. $39. **Sale $35 or 2/$60.**

CALL FREE
24 HOURS
A DAY

We're here 24 hours a day to answer your calls and to assist you with your orders.
1-800-888-8200

VICTORIA'S SECRET

Weekend Wear

SPECIALLY PRICED

A. The boxy sweatshirt and plaid short, in ten tonally dyed colours, shown below. Hip length sweatshirt has a V-inset neckline and rolled, wrist length sleeves. Domestic cotton/poly. Sizes S(6-8), M(10-12), L(14-16). WS111-293 Special $35 or 2/$60. Ombréd plaid shorts, in colours to match the top (no white). Elastic waist. Domestic cotton. Sizes XS(2-4), S(6-8), M(10-12), L(14-16). WS111-757 Special $25 or 2/$40.

CALL FREE
ANYTIME
1-800-888-8200

B

C & D

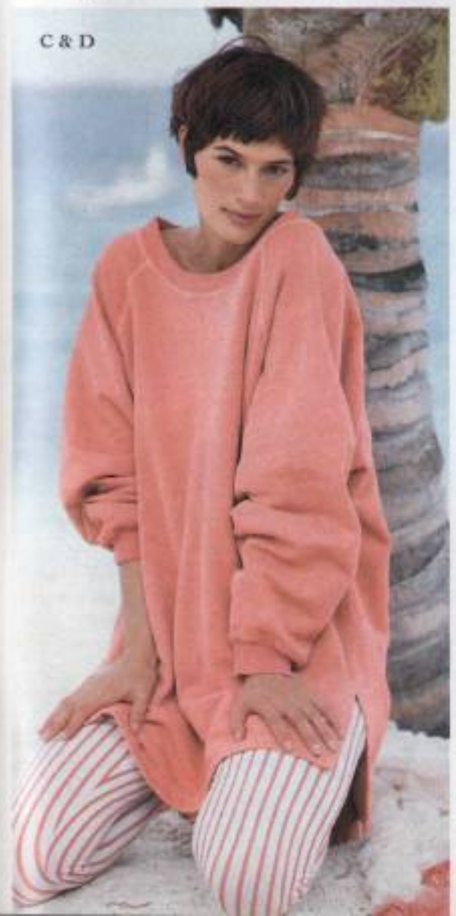

B. Hooded sweatshirt and legging in pigment dyed butter (793), tea rose (194), ice green (361), laundered white (92) or heather grey (72). Domestic. Sweatshirt has a button placket, ribbed trim, pouch pocket. Cotton/poly fleece. Sizes XS/S(4-8) or M/L(10-14). **WS111-244 Special $39.** Ribbed legging in cotton/Lycra® spandex (heather grey in cotton/poly/Lycra® spandex). Sizes S(6-8), M(10-12), L(14-16). **WS111-245** Orig. $29. **Sale $19.**

C. Oversized fleece sweatshirt. Garment dyed: French vanilla (549), frosted blue (550), driftwood (325), white (92), dusty teal (537) or dusty coral (678, shown). Also in black (93). Ribbed jewel neck and cuffs, raglan sleeves, side vents. Domestic cotton/poly fleece. Sizes S(6-8), M(10-12), L(14-16). **WS107-119 Special $39 or 2/$70.**

D. Striped legging in colours to tonally match the sweatshirt, on white (no solid white). Domestic cotton/Lycra® spandex. Sizes S(6-8), M(10-12), L(14-16). **WS107-120 Special $29.**

E. Incredibly comfortable shorts in soft cotton fleece. Elastic waist, side pockets with grommet detail and rolled cuffs. Domestic/imported. In weathered shades of olive (135), french vanilla (549), washed red (36), driftwood (325), desert green (679), indigo (83), white (92), dusty teal (537, shown), dusty coral (678) or heather grey (72). XS(2-4), S(6-8), M(10-12), L(14-16). **WS107-512 Special $19.** Ribbed top has a full, boxy cut. White (92), heather grey (72) or dusty teal (537). Domestic cotton/poly. Sizes XS/S(4-8) or M/L(10-14). **WS107-513 Special $29.**

E

Saturday favourites

Specially priced

C

D

E

A

A. Great little dress in ribbed cotton. A relaxed fit and flare shape with an empire seam bodice and pretty picot trim. Five colour options: black (93), powder blue (145), powder pink (48, shown), white (92) or maize (730). Above knee length. Domestic/imported. Sizes XS(2-4), S(6-8), M(10-12), L(14-16), XL(18-20). **WS111-798 $39 or Special 2/$70.**

B. Tunic and slim skirt in plush, soft-touch cotton. The short sleeve tunic has a slight trapeze shape. Notch collar, pearlized buttons and side vents. Slim, 19" skirt has an elastic waist. Peach mist (731), powder blue (145) or black (93). Domestic. Sizes XS(2-4), S(6-8), M(10-12), L(14-16). **WS111-840 Special $49.**

C. Boxy cardigan and pant in soft-touch cotton. Cropped top with three button-loop closures. Wide leg pant is cropped to end above the ankle. Powder blue (145), white (92) or black (93). Domestic cotton. XS(2-4), S(6-8), M(10-12), L(14-16). **WS111-838 Special $79.**

D. The knit jumpsuit has a low scoopneck with a button placket. Full pants, to roll at the ankles. Blue (527), black (93) or white (92). Domestic/imported cotton/poly. Sizes XS(2-4), S(6-8), M(10-12), L(14-16), XL(18-20). **WS112-340 Special $39.** Beneath, the cotton/Lycra® spandex tank in white (92) or black (93). Domestic. Sizes S(6-8), M(10-12), L(14-16). **WS112-770 Special $15.**

NOT SURE WHAT SIZE TO ORDER?

To find out what size to order, refer to our standardized size guide on the order form, or call for assistance.

1-800-888-8200

B

C

D

E

F

The denim dress

Special $59

E. Dyed to match: the cropped cotton sweater and button front skirt. Sweater has a boxy cropped shape with an open pointelle stitch. Opal (137), white (92) or black (93). Domestic. Sizes XS(2-4), S(6-8), M(10-12), L(14-16). **WS111-830 Special $35.** The cotton twill, button front skirt is dyed to match the sweater. 17" length. Opal (137), white (92) or black (93). Imported. Sizes 2-16. **WS111-860 Special $25.**

F. The relaxed empire dress in soft, laundered cotton denim or twill. Shirred, empire waist; faux tortoise shell buttons. Patch pockets. Lower calf length skirt has side seam pockets. Stonewashed denim (78), light denim (127, shown), washed red twill (511), white twill (92) or stone twill (172). Domestic/imported. Sizes 2-18. **WS107-618 Special $59.** Also available in petites sizes 2-14. **WS109-188 Special $59.**

G. The denim dress in the shape of the season. Fitted, princess seamed bodice has a contouring back tie; long, flowing skirt falls to the lower calf. High side slit. Powderwash blue (139). Domestic/imported cotton. Sizes 2-14. **WS111-884 Special $59.** Also available in petite sizes 2-12. **WS112-870 Special $59.**

NEXT DAY DELIVERY

Overnight Delivery Service is available for in-stock items via express air when you call by 12 Noon, E.S.T. See order form or call anytime for details.

1-800-888-8200

G

Smart travelling clothes
Smart prices

A. The little cotton sweater and sarong pant. Sleeveless, cropped sweater with ribbed trim. Ecru (07), black (93) or midnight navy (132). Domestic cotton. Sizes S(6-8), M(10-12), L(14-16). **WS111-629 Special $19.** The sarong tie pant in a blue/ivory (99) Indonesian print. Imported poly georgette. Sizes XS(2-4), S(6-8), M(10-12), L(14-16), XL(18), 31" inseam. **WS111-718 Special $39.**

B. The denim romper slips on over a tee for the easy weekend comfort. Overall-styled straps; two patch pockets. Antique blue (541), black (93) or white (92). Domestic/imported cotton denim. Sizes XS(2-4), S(6-8), M(10-12), L(14-16), XL(18-20). **WS111-945 Special $35.** Ballet neck tee in white (92) or black (93). Imported cotton/Lycra® spandex. Sizes XS(2-4), S(6-8), M(10-12), L(14-16). **WS112-909 Special $19.**

C. Floral rayon challis jumper has a loose, empire bodice, over a long box pleated skirt. Side seam pockets. Ankle length. Black ground (93) print. Domestic. Sizes XS(2-4), S(6-8), M(10-12), L(14-16), XL(18-20). **WS111-792 Special $69.** Also available in petite sizes XS(2-4), S(6-8), M(10-12), L(14-16). **WS114-975 Special $69.** Layered beneath, the cotton baby tee has an elasticized neck. White (92) or black (93). Domestic. Sizes S(6-8), M(10-12), L(14-16). **WS112-254 Special $15.**

CALL FREE ANYTIME
1-800-888-8200

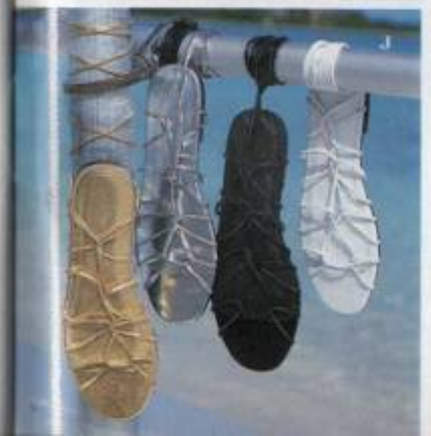

D. High heeled mule. Tan (16), sand (15) or black (93) nubuck leather. Curved 3¼" heel. Imported by Colin Stuart. Whole sizes 5-11; half sizes 6½-8½. **WS110-260 Special $29.**

E. The espadrille has slim crisscross leather straps that tie up the ankle. 2¼" wedge heel. Rubberized bottom. Gold (91), white (92), black suede (93) or champagne (75). Imported by André Assous. Whole/half sizes 5-10. **WS111-219 Special $79.**

F. Casual elegance: the linen mule. Covered 2" heel. Black (93), rust (181), navy (84) or natural (12). Imported. Whole sizes 5-11; half sizes 6½-8½. **WS110-475 Special $24.**

G. Dressy mule in nubuck leather. Black (93), brown (27), sand (15) or red (36). Elasticized at the instep for comfort; 1¾" heel. Imported. Whole sizes 5-11; half sizes 6½-8½. **WS110-262 Special $29.**

H. Strappy dress sandal in nubuck leather. Open toe, elasticized back strap. Covered 2¾" heel. Black (93), brown (27) or beige (10). Imported by Colin Stuart. Whole sizes 5-11; half sizes 6½-8½. **WS110-476 Special $29.**

I. Bare strappy sandal, with a curved 2" heel. Elasticized back strap. Gold (91), silver (75), white (92) or black patent (93). Man made. Imported. Whole sizes 5-11; half sizes 6½-8½. **WS110-259 Special $19.**

J. The strappy sandal has slim straps that lace the foot and tie up the ankle. Gold (91), silver (75), black (93) or white (92). From Colin Stuart. Imported. Man-made materials. Whole sizes 5-11; half sizes 6½-8½. **WS111-563 Special $15.**

K. The double banded mule with clear vinyl straps piped with PVC. Top band is elasticized for a snug fit. 2¾" heel. White (92), silver (75), gold (91) or black (93). Imported. Whole sizes 5-11; half sizes 6½-8½. **WS111-231 Special $19.**

L. The metallic sandal has an elegant look day or night, in metallic silver (75) or gold (91); matte white (92) or black (93). From Colin Stuart. Top strap is elasticized for comfort; 1¾" curved heel. Man made. Imported. Whole sizes 5-11; half sizes 6½-8½. **WS110-450 Special $19.**

CALL FREE ANYTIME
1-800-888-8200

Things to pack

Specially priced

A. The A-line cotton tee dress in aqua (86), azalea pink (234), watermelon (179), citron (781, shown), white (92) or black (93). Front pocket. Above knee length. Domestic/imported cotton jersey. XS(2-4), S(6-8), M(10-12), L(14-16), XL(18-20). **WS110-741 Special $39 or 2/$70.**

B. Relaxed French terry knits in laundered spearmint (350), banana (170, shown), white (92), watermelon (179), chartreuse (742), black (93), French blue (85) or heather grey (72). Domestic cotton. S(6-8), M(10-12), L(14-16). Boxy top with raglan sleeves. **WS111-252 Special $25.** Drawstring French terry shorts. Elastic waist. Side pockets. **WS111-253 Special $25.**

C. Dress you'll love to wear in laundered cotton jersey. Shirred empire waist; side seam pockets. Lower calf length. Carnation (651), blue violet (62, shown), orange (30), citron (781), black (93), white (92), spearmint (350), or banana (170). Imported/domestic. Sizes XS(2-4), S(6-8), M(10-12), L(14-16), XL(18-20). **WS111-726 Special $49 or 2/$90.** Cotton baby tee in white (92) or black (93). Domestic. Sizes S,M,L. **WS112-214 Special $12.**

LONDON JEAN SHORTS: SPECIAL $25

D-F. Our London Jean Shorts are cut along the lines of our Classic Fit London Jean, to taper at the waist and ease about the hips. A collection of three inseam lengths and twelve colours. Domestic/imported cotton denim. Sizes 2-16.

D. The Short-Short, with a 3" inseam. **WS103-731.**

E. The Longest Short, with a 10" inseam to roll, or leave long. **WS107-582.**

F. The Medium-Length Short, with a 5" inseam. **WS110-955.**

All London Jean Shorts, Special $25.

THE TOPS

G. Classic button front shirt in white (92) cotton poplin. Domestic/imported. Sizes XS(2-4), S(6-8), M(10-12), L(14-16), XL(18-20). **WS110-829 Special $29.**

I. Crop top in ribbed cotton/Lycra® spandex. White (92) or black (93). Domestic/imported. Sizes XS(2-4), S(6-8), M(10-12), L(14-16). **WS111-477 Special $19.**

H. Long sleeve baby tee in white (92) or black (93). Domestic cotton. Sizes S(6-8), M(10-12), L(14-16). **WS111-478 Special $15.**

OUR QUALITY GUARANTEE

We take great pride in our reputation for quality and excellent value. If for any reason you are dissatisfied with a purchase, please call us. We'll assist you with a prompt exchange, refund or credit. No sale is final.

1-800-888-8200

London Jean shorts

Special $25

Designer swimwear

Specially priced

A. The maillot from Anne Cole has an opaque surplice design, set off with sheer mesh insets in front and on its scoop back. Fully lined opaque bottom. Tangerine (35), navy (84), pink (48), aqua (86), white (92, shown) or black (93). Domestic nylon/Lycra® spandex. Sizes 4-14. **WS108-038 Special $49.**

B. The Gottex bikini in shades of the sea (99), detailed with a gold foil border. Shirred bra top has underwire cups and removable pads. High waisted bottom has a full back. Imported nylon/Lycra® spandex. Sizes 6-14 fit B/C cups. **WS110-725 Special $69.** The light overshirt by Gottex. Sun-dappled blue (99) with gold foil trim. Shirttail hem, midthigh length. Imported rayon. Sizes S(6-8), M(10-12), L(14-16). **WS110-726 Special $149.**

C. The textured bikini is exclusively ours from Daffy Waterwear. Tulip shaped, underwire top with adjustable straps. High waisted bottom has a full back. Fully lined. Melon (131) or black (93). Domestic nylon/Lycra® spandex. XS(2-4), S(6-8), M(10-12), L(14-16) for B/C cups. **WS111-579 Special $49.** Sizes XS,S,M,L for D cups. **WS111-580 Special $49.** Hooded mesh coverup with drawstring hem. Button front. Side pockets. Melon (131) or black (93). Domestic nylon/Lycra® spandex. S,M,L. **WS112-022 Special $59.**

CALL FREE
1-800-888-8200

The Miracle Bra™ Bikini

Sale $25-$29

D-G . The Miracle Bra™ Swimwear Collection offers the extraordinary shaping of the Miracle Bra®. The tops have cleverly angled underwire cups, removable pads and adjustable shoulder straps. The tops are also designed in bra sizes and offered as separates, for a custom fit. Ribbed textured solids: black (93), teal (82), hot pink (47), purple (64), coral (34) or royal blue (148); or a black ground floral print (99) in a smooth knit. Domestic nylon/Lycra® spandex.

D. The Miracle Bra® bikini top. Sizes 32A-B, 34-36A-D. **WS110-717** Orig. $39. **Sale $29.**

E. The Miracle Bra® control bottom has a high waist which offers a light, control panel in front and full coverage in back. Sizes S(6-8), M(10-12), L(14-16), XL(18). **WS111-472** Orig. $29. **Sale $25.**

F. The Miracle Bra® bikini bottom. Scoop front styling. Sizes XS(2-4), S(6-8), M(10-12), L(14-16). **WS110-718** Orig. $29. **Sale $25.**

G. The Miracle Bra® maillot. A one-piece which offers the same fabulous shape and décolleté as The Miracle Bra bikini top. Straps can be worn tankstyle, or criss-crossed in back. Low scoop-back. Sizes XS(2-4), S(6-8), M(10-12) L(14-16) are available in both B and C cups. Please specify cup size. **WS111-473 Special $59.** Now in a long torso style. Sizes XS(2-4), S(6-8), M(10-12) L(14-16) in B and C cups. **WS112-792 Special $59.**

A

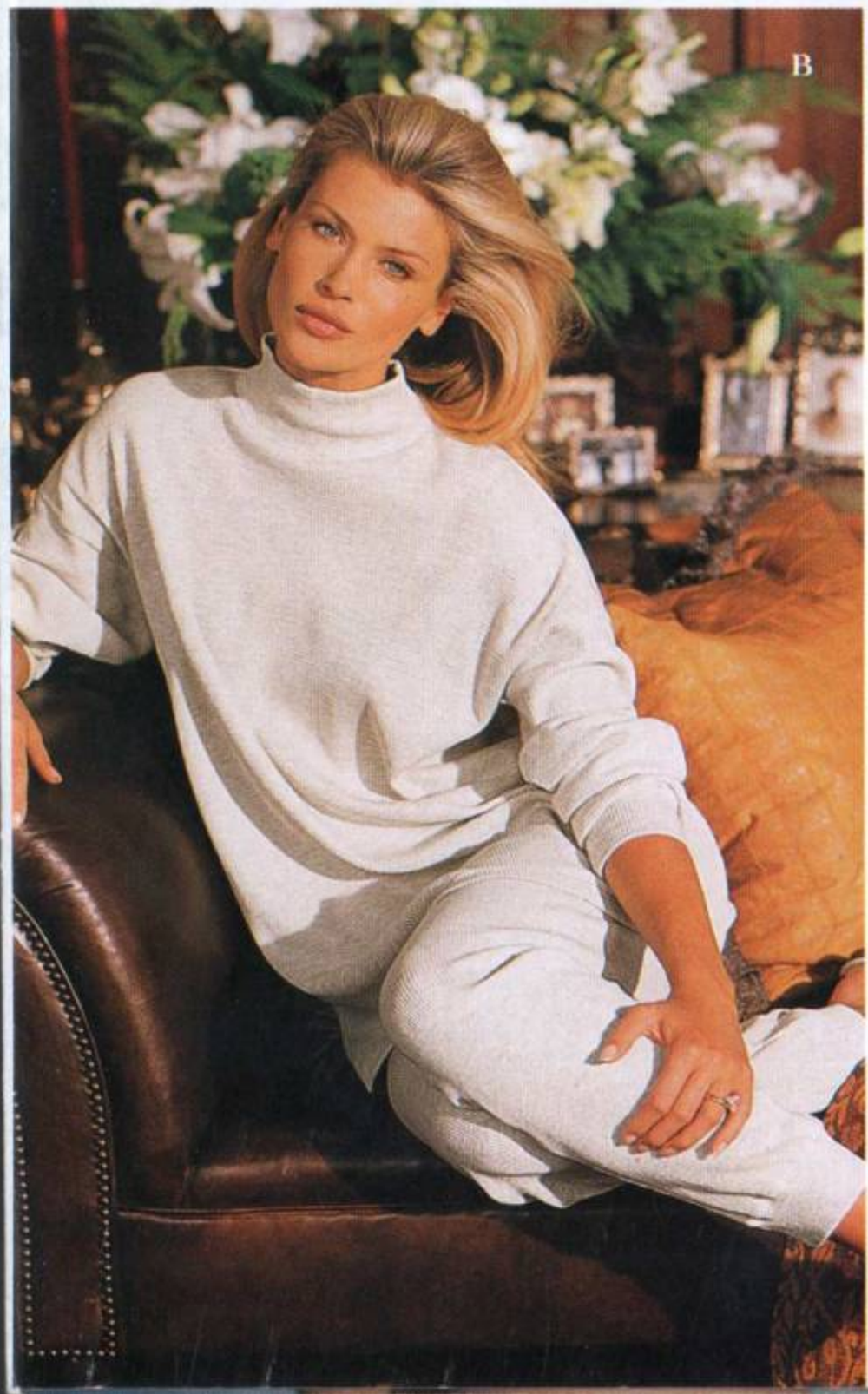

A. You'll love the all-in-one comfort of our jumpsuit pyjama, in soft thermal knit. Relaxed fit with button front and scoopneck styling. Ribbed, banded cuffs. Heather grey (72), hunter green (87), navy (84), red (36, shown), black (93) cotton; or ivory/pink rosebud print (99) poly/cotton. Imported. Sizes XS(2-4), S(6-8), M(10-12), L(14-16), XL(18-20). **WS109-538** Orig. $35. **Sale $29.**

B. Perfectly relaxing. Our cotton knit pyjama is a great gift to give yourself. Thermal textured oversized top has a low mock turtleneck and ribbed trim. The ribbed legging has banded ankles. Oatmeal (183), red (36), navy (84) or hunter green (87). Imported. Sizes XS(2-4), S(6-8), M(10-12), L(14-16), XL(18-20). **WS102-536** Orig. $29. **Sale $25.**

PRICES VALID THROUGH **5/31/96.** BRA PRICES VALID THROUGH **3/1/96.**

CUSTOMER #: 00000000

SOURCE CODE: WS165585

WS SALE '96

VICTORIA'S SECRET
NORTH AMERICAN OFFICE
P.O. BOX 16589
COLUMBUS, OHIO 43216

BULK RATE
U.S. POSTAGE
PAID
VICTORIA'S SECRET